WEDNESDAY LAST DAY FOR WANT ADS

ENGLEWOOD TIMES

ABOUT EVERYONE READS THE TIMES

AUBURN PARK MONITOR — GRESHAM MIRROR — SOUTH SIDE SUN

Vol. XXXIV—No. 43 — FRIDAY, JUNE 10, 1921 — $1.00 PER YEAR

$285 On Easy Payments

Buys Fine Tone Used 88-Note

Player Piano

and you don't have to pay one cent of INTEREST

Dozens of New and Used Piano and Player-Piano Bargains Offered Here This Month

Open Evenings Except Tuesday and Thursday

Phone Wentworth 145

GEO. B. DOW

336-338 West 63rd Street

Near Harvard Avenue — Phone Wentworth 145

Tact

Few professional men require such a maximum of tact as does the undertaker. In the most trying situations he must quickly discern what is proper and act accordingly. You may want such an undertaker some day, so remember the name—

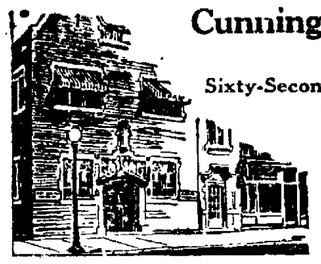

Cunningham---Undertaker

Sixty-Second Place and Normal Blvd.

Phones Wentworth 456-457

Beautiful Chapel—including screened organ and organist—free to anyone

Englewood Dancing Academy

FOX TROT—ONE STEP—WALTZ

Guaranteed in a Few Lessons

CHILDREN'S CLASSES

Interpretive, Toe, Technique and Theory—Professional Classes

Phone Normal 6295 — 6603 SOUTH HALSTED STREET

Hours 10 A. M. to 10 P. M.

Shop Open Tuesday, Thursday and Saturday Till 9:30 P. M.

All Corsets Fitted Altered and Repaired from $3.50 Up.

No Fittings Saturday Nights

LOOK FOR OUR ELECTRIC SIGN

STEPANEK'S EXCLUSIVE CORSET SHOP

7742 South Halsted Street

Phone Vincennes 120

Englewood 120 — Englewood 9597

Vacation Sale

Nemo CORSETS and CIRCLETS

SUMMER DAYS LIGHTER STAYS

Prolong the life of your winter Nemo by wearing a lighter weight one throughout the hot weather. You will find it both a comfort and an economy.

Buy Your Nemo Self-Reducing During This Vacation Sale

Then you will be all prepared to enjoy thoroughly your sojourn by the sea or in the mountains.

Ask Our Corsetieres

to show you No. 327—Very low bust with elastic inserts and a long skirt with elastic gores in back. Graduated front steels; special form reducing straps. Sea-shell pink, or wave-crest white, batiste, sizes 22 to 36 ..... **5.50**

Union Suits, loose knee or tight knee, flesh or white **75c**

Large selection of Bodice Top and band top Vests, fine gauze rib **59c**

Nemo 327 Self-Reducing

ENGLEWOOD HAPPENINGS.

Mrs. S. Caulkins and daughter have moved to 301 64th st.

Have your pictures framed at Foreman's, 448 W. 63rd st.—adv.

The bathing beaches will be opened officially tomorrow.

Miss Lulu M. Thomas of New York City is visiting in Englewood.

Mrs. Bertha Kruse, 6048 Peoria st., is very ill at her home.

Take your kodak finishing to Du-Val Studio, 352 W. 63rd st.—adv.

Mr. and Mrs. Edwards, 6448 Yale ave., celebrated their silver wedding anniversary last Saturday night.

Mr. and Mrs. James Leddy of 636 64th st. spent the week-end in Davenport, Iowa.

Miss Rachel Lemon of Ada, Ohio, is visiting her aunt, Mrs. Wallace Cook, 307 65th st.

Wall paper and calsomine dry cleaned. Louis Pfeiffer, 6428 Emerald ave. Tel. Went. 2233.—adv.

Mrs. L. Compton of 519 Englewood ave. has returned from Paris, Missouri.

Mr. and Mrs. C. Stephenson, 321 Marquette rd., are spending the week in LaPorte, Ind.

Beautiful and artistic presents for graduates and June brides at Kellner's, 443 W. 63rd st.—adv.

Mrs. C. Anderson has moved from 6236 Normal blvd. to 646 Marquette road.

Mrs. George Henderson, formerly of 341 63rd st., has moved to 619 60th st.

Wallace B. Crain has moved to 6519 Yale ave. He formerly lived at 6537 Stewart ave.

Mrs. F. Alice Ammen of 248 61st pl. has returned from a visit with friends at Macon, Mo.

Mr. Pink Berry and sister, Julia, of 6401 Parnell ave., leave today for a trip to California.

Mrs. E. H. Calhoun and son, Vernon, of 6405 Stewart ave., spent Sunday in Elgin, Ill.

Mr. and Mrs. George Wooley and family have moved from 6448 Normal blvd. to 428 65th st.

Mrs. Christina Cameron of Minneapolis, formerly of Englewood, is visiting old-time friends.

Memory books, autograph albums, congratulation cards and other appropriate graduating presents at Kellner's, 443 W. 63rd st.—adv.

Mrs. David Long and little daughter of Bloomington, Ill., is visiting her mother, Mrs. Nellie Fisk, 308 65th st.

Mr. and Mrs. B. F. Argyle, 6331 Yale ave., will motor to Montreal, Canada, and sail from there to England to spend the summer.

Mr. August F. Kruse, 6509 Harvard ave., is visiting his son, who is one of the instructors in a college at Ft. Wayne, Ind.

Mr. and Mrs. Frank B. Robinson, formerly of Englewood, will occupy the second apartment at 6404 Harvard ave.

Drs. Johannes and Mundt, accompanied by their wives, left Monday by auto to attend the American Medical Association at Boston, Mass.

Mrs. MacFarland of Morgan Park entertained the ladies of the Liberal church Wednesday, June 8th, at a luncheon.

Mrs. S. Kirby, 6426 Yale ave., has returned from St. Bernard's hospital where she underwent a serious operation.

The coalition judicial ticket was elected in Monday's election by nearly 100,000 plurality, being the first real defeat to the Thompson crowd.

Mrs. C. R. Lee of Hamlet, Ind., and Miss Jennie Miller of Elgin, Ill., spent Tuesday with their sister, Mrs. E. H. Calhoun, of 6405 Stewart ave.

Class "22" of the Christian Sunday school met Monday evening at the home of Miss Lila Barnes, 349 Normal pkwy.

Carmen S. Gilmore, daughter of Mr. and Mrs. Herschel Gilmore, died at their home, 529 66th pl., Friday and her funeral occurred Monday afternoon. Burial at Mt. Hope.

Miss Frances Grosh of 6848 Lowe ave., has returned from a trip to Washington, D. C., and Annapolis, Md., where she attended the graduation exercises of the naval academy at Annapolis.

Streets Must Be Built Stronger

The new manner of transportation calls for heavier construction of streets, not only traffic but residence streets, since electric and gasoline trucks are the popular means of delivery, and it is not uncommon to see these loaded with ten ton loads and even twice that amount. A light concrete bed, and still lighter asphaltum top dressing will not stand up under such a load, and a few months' hauling ruins the street as is evidenced by many comparatively newly built streets and roads in the city. Any effort to control heavy hauling on a street is impractical, as coal is delivered in these trucks and building material must be delivered even on the most exclusive residence streets. Most of our streets were and are built on the "light weight" plan when a load of three tons was a big one, but the passage of an ice truck, a coal car or a flock of moving vans and material trucks grinds the smooth street into ruts and hollows that soon grow into chuck holes that ruin the paving in a year. Even the boulevards cannot be kept entirely free from heavy loads, as deliveries must be made for new buildings where no alleys are available, and it is a great waste of our taxes to use them on lightly constructed paving.

Children's Day was observed at the Christian church last Sunday.

Fine photo finishing for amateurs at Foreman's, 448 W. 63rd st.—adv.

Mrs. L. K. Scotford, 6433 Harvard ave., is ill with the grip.

Miss Bernice Luderman of 6650 Harvard ave. returned Tuesday from Eureka college.

Mr. Ben Roop has moved from 6415 Harvard ave. to 7453 Stewart ave.

Mrs. H. A. Timmins of 6618 Normal blvd. entertained a few friends at luncheon Thursday in honor of Mrs. A. B. Cole of Racine, Wis.

Pocahontas nut and range mixed, $11.25 per ton, as long as it lasts. J. B. Meiner & Son, Stewart 70. adv-6-17

Mrs. Perry Holmes, 6427 Harvard ave., was called to Rock Island, Ill., on account of the serious illness of her mother.

Mr. and Mrs. L. K. Scotford has returned home, 6433 Harvard ave., after visiting their son and family in Cleveland, Ohio.

When your garments need cleaning see Charlie, Harvard Cleaners, 343 W. 63rd st., phone Wentworth 1617.—adv.

Quinn's $60,000 Cafeteria, 6319 S. Halsted st. A good place to eat breakfast, dinner or supper. You will like this place.—adv.

Expert marcelling done from 9 o'clock to 1 o'clock except Saturday, 50c. Marinello Shop, 6241 Normal blvd.—adv.

Misses Louise and Minnie Warren, 308 65th st., spent Sunday in Downers Grove, Ill., the guests of Mr. and Mrs. J. B. Jenkins.

Mrs. Bessie C. Williams, 6505 Harvard ave., accompanied by Miss Lang, principal of the Bass school, and Mrs. Morrell of Beverly Hills, motored to Joliet, Ill., Tuesday.

Monday evening a special quartet sang a comedy cantata and Mr. Emil Thiry spoke on "Clean Sportsmanship and Clean Living Athletes" at the Men's club of the Pilgrim church.

Mrs. E. F. Twining of 6853 Parnell ave. left this week for her summer home near Muskegon, Mich., and will remain the rest of the heated term.

Myrick France, who died at his home, 5925 Normal blvd., Friday, was buried Monday morning from Cunningham's chapel. Interment was at Oakwoods cemetery.

There will be a dance at the Morgan Park Military Academy Friday evening, June 17th, for the benefit of Oakhaven Home. A number of Englewood folks are planning to go.

Mrs. A. B. Cole of Racine, Wis., formerly of 64th st. and Union ave., has been visiting friends in Englewood. She leaves today for her home.

A special meeting of the Women's Auxiliary of Oak Haven Old People's Home will be held at the People's Liberal church Thursday, June 16th, at 2:30 p. m. Business of importance.

Mr. and Mrs. Frank Fender of Normal blvd. will leave next week for an auto trip through Indiana and Ohio, terminating at Columbus, Ohio, where they will be the guests of friends.

A History of Englewood

There has been many attempts to write the history of Englewood, giving an accurate account of its settlement, its growth and its people, but all have been failures more or less, and abandoned. Realizing that the first settlers of Englewood are either all passed to the beyond or are no more in active life, and desiring to preserve a local history, the Englewood Business Men's Association have taken it upon themselves as a matter of patriotic pride to have such a history written and compiled, and have appointed a committee to take the matter in hand and proceed to gather all the information they can of the early days in Englewood. President Holtorff honored the publisher of the Times with the chairmanship of this committee, and the following well known gentlemen have been invited to assist and co-operate in the work: John Bain, Rev. R. A. White, Prof. J. E. Armstrong, Judge T. F. Ehler, Ald. "Benny" Wilson, former Governor Chas. S. Deneen, County Commissioner Dan Ryan, Jay Barney, Dan S. Wentworth.

The committee would ask the hearty co-operation of all old time Englewood people in this good work, and especially invites letters or articles written of the early days, and any reliable information concerning old settlers or organizations that may be of use in compiling this history. They would like particularly stories or incidents connected with the residents of the Old Town of Lake days, printed clippings or otherwise, promising that any and all documents will be carefully preserved and returned to the owners. If you know anything of interest about old Englewood, tell the committee or write it down. Material may be sent to the office of the chairman, 540 W. 63rd st., or call him by phone, Wentworth 4731.

Mrs. Margaret Daum, 6448 Yale ave., is visting in Danville, Ill.

The high school commencements will occur on Thursday, June 23rd.

Mrs. C. Anderson of 6236 Normal blvd. has moved to 646 Marquette road.

Mrs. Sadie C. Johnson of 6129 Stewart ave. returned home Sunday from a six weeks' visit with her son, Ver Johnson.

The Rainbow War Mothers held a meeting at Hotel Sherman Wednesday afternoon to complete their organization.

Mr. and Mrs. D. R. Robertson of Galesburg, Ill., en route to the Bar Association, which meets at Dixon, Ill., are guests of their cousin, Miss Clara Freeharty of Englewood.

Now is the time to plant your flower and vegetable garden. Walther, the Florist, 6310 Normal blvd., has a large assortment of both. Different varieties of tomato plants a specialty.—adv.

The $9,000,000 bond issue for a new jail was defeated in Monday's election and the proposition to furnish free school books to all Chicago pupils carried by a very small majority, about 6,000.

The many friends of Mrs. Olivia Whalon will be glad to know she has returned from Council Grove, Kans., and is visiting her son and family, Mr. and Mrs. Thos. Whalon, 261 65th st.

Mr. and Mrs. D. S. McClanahan of Columbus, Miss., announce the engagement of their daughter, Esther, to Dr. Corliss Yancey, son of Mr. and Mrs. L. B. Yancey, of 6517 Stewart ave.

Miss Margaret Conley, 259 65th st., left New York Saturday on the French line steamer Roussilon for France, where she is connected with the American committee for devastated France in the Annes sector.

Housekeepers, attention! Be sure and read Modern Laundry display ad in this paper. Lace curtains done like new, 50c pair up. 25 pounds family washing, $2.25. Modern Laundry, 58th and Halsted sts. Two phones—Went. 987-988.—adv.

A special service to the memory of Benj. F. Tarner, who was killed at 63rd st. and Wentworth ave. last month by a truck, was held at the Normal Park Presbyterian church last Sunday morning.

Will water hurt it? If water won't hurt it we won't. Anything washable may be sent to the Individual Family Service Department of the Brewster Laundry and will be returned the second day; everything dried and all flat pieces ironed; 25 pounds $2.25. Phones Wentworth 273 and 3791.—adv.

Additional Locals Page 8

Woven Madras Shirts

Sizes 13½ to 17

$2.35 3 for $7.00

C. FRANK BERG

STORE FOR MEN

326 WEST SIXTY-THIRD STREET

QUALITY — SERVICE — CONVENIENCE

THE PULLAR SHOP

408 WEST 65th STREET

PRE-INVENTORY SALE

JUNE 3rd TO 11th

MERCHANDISE AT ATTRACTIVE PRICES

VAN'S CHINA STUDIO

HIGH GRADE HAND PAINTED CHINA

Just the Gift for Weddings

When you give or receive Hand Painted China look for the name Van on it if you want the best.

JOIN OUR PROFIT SHARING CLUBS, 25c A WEEK

and see how easy it is to get beautiful China for your home. China fired. We can copy any piece of hand painted China as good as the original. Why not get that broken piece or set fixed. China fired. We can do anything that requires the services of an artist.

Open Tuesdays, Thursday and Saturdays Until 9 P. M.

PHONE NORMAL 5708 — 6722 Halsted Street

ARE YOU LOOKING FOR MONEY?

We have it to loan on second mortgages in amounts of $500 and upwards at 6% interest; other charges reasonable.

WINTON & NARTEN

Real Estate and Loans—Insurance of All Kinds

6507 S. Halsted St. — Telephone Normal 173

Always Buy Shoes That Fit

Our Children's Shoes are designed to give little feet ample room to develop naturally.

HOKAMP BOOT SHOP

409 W. 63RD. STREET

Graduate Practipedist (Foot Expert) in attendance

The Reward of Age

Most humans part reluctantly with youth, but with Banking Institutions the opposite is true.

Complete public confidence is granted only to that Bank which has demonstrated its ability to "weather the storms."

As *Englewood's Oldest Bank* we are enjoying this absolute confidence from some fourteen thousand people of this community.

ENGLEWOOD STATE BANK

"A Friendly Bank"

235 W. 63rd St. — Near Wentworth Ave.

Resources More Than $4,500,000

Fourth Church of Christ Scientist
OF CHICAGO

Invites You and Your Friends to Attend a

Free Lecture on Christian Science

To be Given at the Church Edifice

Harvard Avenue and West Marquette Road

Monday Evening, June 13, 1921

at 8 o'clock

by

Paul Stark Seeley, C. S. B.

of Portland, Oregon

Member of the Board of Lectureship of the Mother Church The First Church of Christ, Scientist, in Boston, Mass.

F. G. SPREYNE & SON
UNDERTAKERS

For 36 Years at 4026 State Street

Beautiful Modern Chapel. Private Ambulance and Auto Livery

5328 Cottage Grove Ave. Phones Englewood 245-246

Ohlsen & Shimek
6445 S. Halsted St.

Phone Wentworth 4697

LADIES' BEAUTY PARLORS

Hair Dressing—Shampooing—Manicuring—Facial and Scalp Massage—Toilet Preparations of All Kinds

Tul Silk and Taffeta Petticoats in all colors. Nice line of Summer Waists in all materials and sizes and shades.

Closed Mondays and Wednesdays at 6 o'clock

Oak Woods Cemetery

East 67th Street and Greenwood Avenue

South Entrance, 71st St. and Cottage Grove Ave.

Founded 1853 Phone Hyde Park 61 Charter Perpetual

Extract from Special, Perpetual Charter granted to the Oakwoods Cemetery Association by the State of Illinois in 1853:

"And no road, street, alley or thoroughfare shall be laid out or opened through their said grounds, or any part thereof, without the consent of the directors, nor shall any corporation now existing, or hereafter created, be authorized to take, hold or possess any portion of said cemetery by condemnation without such consent."

The above has been upheld and confirmed by the Supreme Court of the State of Illinois and is final.

Sufficient unsold ground to last fifty years.

Lots sold on time and at reasonable prices.

Best equipped Crematory in the United States. Charge for Cremation $40.

All Lots and Graves sold under Perpetual Care.

FREDERICK G. EADE
PAINTER AND DECORATOR

215 WEST 63rd STREET

WE CARRY LIABILITY INSURANCE

Phone Englewood 3752

BIG REDUCTION ON SPRING SUITS
At a Reasonable Price—Satisfaction Guaranteed

L. WOLF, Tailor

6054 NORMAL BOULEVARD Phone Wentworth 5562

Our *Success* bespeaks a widespread confidence in *Western Service.*

So pronounced has been this confidence that we found it necessary to locate in more commodious quarters.

Our new South Side Funeral Home and Chapels are located at N. E. Corner Marquette Road and South Halsted Street.

D. S. SATTLER, Pres.

Western Undertaking Company
N. E. Corner Marquette Road and S. Halsted Street

W. W. MORRIS J. A. LINSKEY

Phones: Wentworth 500

Wentworth 4078

ALL THE CHURCHES
Announcements of All Denominations for Next Sunday Services

ST. ELIZABETH'S CHURCH
(Episcopal)
62nd St. and St. Louis Ave.
The Rev. Edwin V. Griswold, Priest in Charge

Sunday services: 8 a. m., Holy Communion; 11 a. m., morning prayer and [illegible] (Holy Communion on first Sunday in month); 12:15 church school and children's service. All are welcome.

GERMAN EVANGELICAL ZION'S CHURCH
Rev. M. Lienk, Pastor
9987 Throop St. Beverly 3212

Sunday school 9 a. m.; morning service, 10:15. Service in English every third Sunday. Ladies' Aid, last Wednesday in the month; Electa Sewing Circle, first Wednesday in the month.

LIGHT OF TRUTH CHURCH
New Hopkins Hall, 426 W. 63rd St.

Meets every Sunday at 2:15 and 7:45 p. m. 2:15 speaker, Miss Ida Wilson, workers, Mmes. Lee, Wenzel, Shepperd, Mr. Baldwin; 7:45, Cert. workers, Mmes. Holmes, Wardell, Lee, Shepherd, Wenzell, Mr. Baldwin. Healing by Pres. A. G. Fiske.

GARFIELD PARK PRESBYTERIAN CHURCH
Halsted and 55th Sts.
Rev. R. Keene Ryan, Pastor

The pastor of the Garfield Boulevard Presbyterian church, 55th and Halsted Sts. Masonic Temple, will entertain the children and their parents Sunday evening, June 12th, at 8 o'clock. The service will be "The Annual Child's Day." The public is cordially invited to attend the service, which will be complete with songs and recitations. Sunday morning at the Englewood theatre Rev. Ryan will deliver the annual oration at the Odd Fellows' Memorial service. Saturday, June 25th, Rev. Ryan will take the children of the Protestant Children's Home, 63rd St. and Yale Ave. to Dellwood Park, Joliet, on the occasion of his annual Sunday school picnic. Chartered cars will be provided for the orphan children to and from the home to Dellwood and return. Lunches will be provided for them by the women of his church and presents given to every child of the home.

EVANGELICAL IMMANUEL CHURCH
70th St. and Michigan Ave.
Rev. J. Bollens, Pastor
Tel. Stewart 1732

Services in German every Sunday at 10:30 a. m. English services the first Sunday of the month at 10:30 a. m. Sunday school at 9:15 a. m. The Ladies' Aid Society meets the second Thursday of the month, 2:00 p. m. Men's Club meets the second Tuesday of the month, 8 p. m. Y. P. L. meets the first Thursday of the month, 8 p. m. Every third Sunday of the month at 7:15 p. m. the Y. P. L. holds devotional services. Choir rehearsal every Friday evening.

ST. MATTHEW'S EPISCOPAL CHURCH
1738 W. Marquette Rd.
Rev. E. V. Griswold, Priest in Charge

At St. Matthew's Episcopal church, special Easter services as follows: 6:30 a. m., Holy Eucharist, 9 a. m., Choral Eucharist and sermon, 7 p. m., children's Easter service and offering of mite boxes, 7:30 p. m., evening prayer.

SPIRITUALISTS MISSIONARY BUREAU
Rev. Louise Vaughn, Pastor.

The Spiritualists Missionary Bureau of Chicago will hold their regular monthly meeting Friday evening, March 25th, at 8 o'clock, at Hopkins Hall, 126 W. 63rd St., 3rd floor. Several good speakers and message bearers will make this meeting one of interest to all. Open meeting. All are welcome. Come and join us in this good work. Rev. Lora M. Lott, president.

SO. ENGLEWOOD M. E. CHURCH
87th and Emerald Ave.
Allison A. McCracken, Pastor

Sunday services: Morning, 10:30 a. m.; Sunday school, 12 m.; evening, 7:30 p. m.; Epworth League, 6:30 p. m. All are wecomed to our midst.

ASBURY METHODIST CHURCH
Parnell Ave. Near 31st St.
Rev. Frank C. Bruner, Pastor

At Asbury Methodist church: At 10:45, subject, "The Golden Words." At 7:15 the Salvation Army of Chicago will have charge. Service with Dr. Bruner at 9:45. Sunday School League meets at 6:45. All people invited to [illegible] church. Great preaching, inspiring singing. Come and bring your friends.

CHRISTIAN SCIENCE
Harvard Ave. and Marquette Rd.

Fourth Church of Christ Scientist holds services Sunday at 10:45 a. m. and 7:45 in the evening, subject, June 12th, "God, the Preserver of Man." Wednesday evening testimony meetings are held at 8 o'clock. The public is cordially invited to attend these services.

ST. BERNARD'S CATHOLIC CHURCH
66th St. and Stewart Ave.
Rev. J. F. Ryan, Pastor.

Masses Sunday at 6, 7, 8, 9, 10 and 11 o'clock, the last being High Mass; Sunday school at 2 p. m. Baptisms at 3 p. m. Masses week days at 7 and 8 o'clock. "Holy Hour" Sunday evening, 7 to 8 o'clock.

ATONEMENT LUTHERAN CHURCH
70th and Laflin Streets
Rev. L. O. Cooperrider, Pastor

9:30 a. m., Sunday school; 10:45 a. m., "The Coming of the Comforter"; 8 p. m., "The Work of the Holy Ghost."

SEVENTH PRESBYTERIAN CHURCH
86th Pl. and S. Sangamon St.
Rev. Thos. F. Campbell, Minister

Sunday services are held as follows: Morning worship, 10:30 o'clock. Sunday school, 12 o'clock. Young people's meeting, 7 o'clock. Eventide service, 7:45 o'clock. All are invited to worship and work with us. Strangers especially welcome. Come and bring your friends.

ENGLEWOOD GERMAN BAPTIST CHURCH
S. E. Cor. Marquette Rd. and Aberdeen St. Otto Robert Hauser

At the Englewood German Baptist church, services are as follows: Sunday school, 9:30 a. m.; morning worship, 10:45; evening worship, 7:45.

EMERALD AVE. PRESBYTERIAN CHURCH
Emerald Ave. and Marquette Rd.

At Emerald Avenue Presbyterian church: Bible school, 9:30; morning service, 11:00; Junior Endeavor, 3:00; Senior Endeavor, 6:30, evening service, 7:45. Test our welcome.

GRACE EVANGELICAL LUTHERAN (OHIO SYNOD)
Marshfield Ave. and 61st St.
(Formerly of 167 W. 23rd Place)
Rev. Walter Wietzke

At Grace English Lutheran church services: Morning worship, 10:15; evening worship, 7:45; Sunday school, 9:30. A cordial welcome to all.

GERMAN EVANGELICAL LUTHERAN CHURCH
Rev. William Rathmann, 9987 Throop St., Pastor

At German Evangelical Lutheran church. Services: Sunday school, 9 a. m.; morning service, 10:45 a. m. Every third Sunday morning service in English. No evening services during spring and summer months.

SUNSHINE GOSPEL TABERNACLE
64th and Sangamon Sts.
Robert F. McFarlane, Pastor

At Sunshine Gospel Tabernacle: Union gospel service at 3 p. m. Sunday. Good speakers and good music. William H. Fiedler will play the violin at this service. All invited to attend.

GOSPEL HALL
(Undenominational)
765 W. 69th St., Cor. Halsted St.

We believe and preach that Christ died for our sins, according to the Scriptures, and that He was buried and that He rose again the third day according to the Scriptures. 1 Cor. 15 and Romans 1-5. Come and your children to Sunday school at 2:30 p. m., also come and bring a friend to the gospel meeting at 7:30 p. m. every Sunday. Seats free, no collections. Come "Reason with the Bible Yourself."

COVENANT BAPTIST CHURCH
Normal Blvd. and 60th Place
Chas. M. Kessler, Pastor

At Covenant Baptist church. Sunday school classes and girls at 9:45 a. m. Lord's Supper at morning service, 10:30 a. m. Hour of public worship. Come and bring those ones where you attend Sunday school. Sunday evening at 7:15. Baptist Young People's Union at 6:30 p. m. Evening service at 7:30 p. m. We will continue from Tuesday to Friday of each week. Tuesday, young people's meeting. Wednesday prayer meeting. Thursday, [illegible] conducted by the Christian Alliance. Friday evening, a Sunday school class will be placed to the community [illegible] welcome.

TRINITY REFORMED EPISCOPAL CHURCH
70th St. and Yale Ave.
REV. E. J. S. SONNE, RECTOR

At Trinity Reformed Episcopal church, Sunday school (classes for all ages), 9:30 a. m., morning prayer and sermon, 11 a. m., holy communion, first Sunday of each month; Junior and Senior C. E., 7 p. m.; Wednesday mid-

Superior Equipment

Our superior equipment and large volume of business enables us to meet funeral requirements at lower prices than have been formerly charged. The up-to-dateness of our methods and the courteous manner in which we do business will appeal to you.

Lester H. Lanyon

415 W. 63rd St. Tel. Went. 738

NORMAL PARK BAPTIST CHURCH
70th St. and Stewart Ave.
Charles T. Holman, Minister

At Normal Park Baptist Church: 9:30, Sunday school; beginners, primary, juniors, intermediates, and men's classes. 10:45, morning worship; Children's Day service; dedication of babies and little children. 12:10, Sunday school. Young people's department 7:00, Young People's Union; leader, Mr. Chas. Hancock, topic, "Out and Out for Christ." 8:00, evening service; illustrated lecture in commemoration of Flag Day, Mrs. Wm. A. Rowley.

ENGLEWOOD BAPTIST CHURCH
Englewood and Stewart Aves.
Rev. George R. Stair, Pastor

At Englewood Baptist church: Rev. George R. Stair, the pastor, will preach at 10:30 a. m., subject, "Overcoming the World." At 7:30 p. m. the Sunday school will render a program in connection with Children's Day. Music by the large chorus choir and Miss Lusinh Barnhum, soloist.

SECOND UNITED PRESBYTERIAN CHURCH
65th St. and Parnell Ave.

At Second United Presbyterian church: Morning service, 10:30. Children's Day in the Sabbath School at 12 m. A beautiful pageant, "The Church and the World," will be given by the children under the direction of Mrs. E. E. Norman, Cradle Roll superintendent. All the parents of the Sabbath school children are invited to come. You will be pleased. Junior Missionary Society will meet at 3 p. m. Y. P. C. U. will meet at 6:30. A report on the Presbyterial Rally at Ravenswood will be given. Our society brought home the trophy. Miss Constance Brondon, from the "Heart of Africa" Mission, will speak at the evening service. The lecture is intensely interesting. The lecture is free. You must not miss it.

ENGLEWOOD PRESBYTERIAN CHURCH
Yale Ave. and 64th St.
Rev. Albert C. Dudley

A Children's Day program will be given next Sunday morning at 10:30 o'clock by the Sunday school of the Englewood Presbyterian church 64th St. and Yale Ave. A very splendid service has been prepared for this occasion. We invite you to attend.

THE AUBURN PARK FEDERATED CHURCH

Next Sunday, June 11th, will be Children's Day at Auburn Park Federated church, corner 77th St. and Normal Av. The program will begin at 10:45 a. m. Junior Christian Endeavor, 6:30 p. m. Senior Christian Endeavor, 6:30 p. m. Evening worship, 7:45 p. m.

ST. MATTHEW'S CHURCH
(Episcopal)
Marquette Road and Hermitage Ave.
Priest in charge, Rev. E. V. Griswold

Sunday services: 7 a. m., Holy Communion; 9 a. m., morning prayer (Holy Communion on first Sunday in month); 10:45, church school; 7:30 p. m., evening prayer. All are welcome.

ST. MARY OF MOUNT CARMEL CATHOLIC CHURCH
67th and Page Sts.

At St. Mary's of Mt. Carmel church, Sunday service, 8:30 and 10:30 a. m.; benediction following high mass.

DIR CHODOSH CONGREGATION
702-4 Englewood Avenue
Rev. B. Lewis, Rabbi

Services are held regularly every Sabbath (Saturday) at 9:30 o'clock. Charles Ticktin, president; S. Siegel, having attended any or all of them.

THIRTEENTH CHURCH OF CHRIST, SCIENTIST
10317 Longwood Dr., Chicago

At Thirteenth Church of Christ, Scientist. Sunday services, 10:45 a. m.; Sunday school, 12 m.; Wednesday evening meeting, 8 o'clock. Free reading room in the church edifice, entrance at northeast corner of building, is open week days from 1 to 5 o'clock p. m.; Wednesday, 7 until 7:45 p. m.

FULL GOSPEL MISSION
(Pentecostal)
918 W. 63rd St.
Pastor, John H. Wilson; Assistant Evangelists H. J. Wilson, M. Stegenga

Service Sunday 10 a. m. Bible study, morning worship and preaching at 11. Evening service at 8 p. m. First Sunday of each month, communion at 3 p. m. Prayer meeting Tuesday at 8 p. m. Evangelistic meeting Thursday at 8 p. m. Good live meetings. Everybody welcome to all services. Come and find rest for both body and soul.

HOLY CROSS IMMANUEL EPISCOPAL CHURCH
5843 So. Morgan St.
REV. WALTER B. REED,

All English services. There is a celebration of the Holy Communion every Sunday at 7:30 and on the first Sunday of each month at 11.00. Sunday school at 9:45. All persons are welcome at the services.

LAFLIN STREET MISSION
6617 Laflin St.

At the Laflin Street Gospel hall, 6617 Laflin St., the pure gospel of the grace of God is preached every Sunday at 7:45 p. m. Seats free; no collection. You are cordially invited.

CHANDLER M. E. CHURCH
72nd and Carpenter Sts.
Rev. Arthur Mohns, Pastor

At Chandler M. E. church. Study hours, 9 to 11 a. m. at church. Sunday school, 10 a. m.; preaching, 11 a. m. and 7:45 p. m.; prayer meeting, Wednesday, 8 p. m.; Epworth league, Sunday, 5:45 p. m.; choir practice, Friday, 7:30 p. m.

TIMES WANT ADS
Received at All Times at
UNIVERSAL RECORD EXCH.
649 W. 69th St.

W. M. LUCAS....458 W. 63rd St
KELLNER'S .....443 W. 63rd St
PATCHELL'S .....439 W. 63th St

$15,000.00
Stock of High Grade

TRUNKS, HAND BAGS, SUIT CASES

Now on Sale at

GREATLY REDUCED PRICES

"The Big Store"

Englewood Trunk Works
542 West 63rd Street

Phone Englewood 3196

North Side of Street Opposite Wabash Depot

Fur Storage
Store Your Furs in Our Burglar and Moth-Proof Vaults and Have Them Properly Protected

REDUCED RATES AND FREE STORAGE

On Repairing and Remodeling During the Summer

J. Einhorn
The Oldest and Most Reliable Furrier in Englewood

355 West 63rd Street

Wentworth 1827

STORAGE CALLED FOR AND DELIVERED

We Close Monday, Wednesday and Friday at 6 P. M.

JUNE BRIDES
We make a specialty of Wedding Cakes and it's a delicious pound cake beautifully ornamented.

BURKHARD'S BAKERY
Phone Englewood 9669

454 West 63rd St. 4th Door East of Normal Blvd.

JAMES L. CROOKS
BARBER SHOP—BILLIARD HALL

Everything Clean, Sanitary and Well Ordered

403 W. 63rd Street 2 Doors from Stewart Opp. Hotel Reo

J. L. ROSS PHARMACY
Successor to A. L. Kasper

Accurate and Prompt Prescription Work

Nurse and Sick Room Supplies Ice Cream and Fountain Drinks

300 W. 63rd St., Cor. Princeton Ave. Tel. Went. 1932

Special 25% Reduction Sale
CHOKERS -:- SCARFS -:- CAPES

Lowest Prices on Furs in the City

Come In and Convince Yourself

Workmanship and Quality Guaranteed

Let Us Repair and Remodel Your

Furs and Fur Coats Now

STORAGE FREE

On Any Garment We Repair or Remodel

P. RAPPAPORT
MANUFACTURING

FURRIERS

WHOLESALE and RETAIL

412 West 63rd Street

Phone Wentworth 3798

Englewood Bedding & Upholstering Company
Beds, Bedding, Mattresses, Springs

Furniture Upholstered and Repaired. Mattresses and Box Springs made, repaired or renovated. Also Pillows and Feathers.

520-522 W. 63rd Street Tel. Englewood 1342

"Jackson Park Coffee"
A Strictly High Grade Special Blend

In One Pound Sealed Package—Ask Your Grocer

DISTRIBUTED BY

Frank C. Weber & Co.
WHOLESALE GROCERS

6315 Lowe Ave. Tel. Wentworth 182

ENGLEWOOD TIMES

AUBURN PARK MONITOR
GRESHAM MIRROR
CHICAGO SOUTH SIDE SUN

SUBSCRIPTION $1.00 PER YEAR

FRIDAY, JUNE 10, 1921
Vol. XXXIV, No 43

Published weekly at
640 WEST 63RD ST., CHICAGO, ILL.
TELEPHONE WENTWORTH 4741

GERALD E. SULLIVAN
EDITOR AND PUBLISHER

Entered as second class matter April 30 1891 at the Post Office at Chicago Ill, under act of March 3 1879

ENGLEWOOD BUSINESSMENS ASSOCIATION — A.I.D. PRINTING TRADES UNION LABEL COUNCIL CHICAGO, ILL. 288

PEOPLE'S WANTS

Copy for Classified Ads must reach our office on Wednesday before 5:30 P M Ads must be accompanied by the cash at 25c for first two lines and 10c for each additional line (6 words to the line). No ads taken over the phone, and must be paid for before printing.

CLASSIFIED COLUMN

LOST AND FOUND

LOST—Saturday small white box containing [illegible] Return to [illegible] reward [illegible]

LOST—On Hartfield Int 60th and Stony noon flagg [illegible] topaz pin surrounded by small pearls Reward if returned to Ethel D Witt [illegible] Englewood hospital

LOST—Thursday afternoon between 4th on Peoria and Wallace Sts an old handbag containing change in it [illegible] pendant finder may keep change but please return knife and other contents [illegible] Lincoln St

LOST—$20 bill in Stratford theatre or vicinity 6-10 and Halsted Sts Saturday night reward Tel Boulevard 1919

LOST—Gold frame eyeglass and black winder Monday on 63rd or 64th Sts & Harvard Ave reward Eng 2756

LOST—White poodle dog short tail brown ears near Carpenter and 62nd Sts good reward Normal 150

MISCELLANEOUS

FASHIONABLE dressmaking prices [illegible] Dorchester 2406—(6-10)

ROOFING—C La Violette & Son We give you the benefit of 27 years experience 6451 Aberdeen St Eng 755 Repub 2599—(6-17)

PIANO repairing key polishing 7017 Elizabeth St Tel Vincennes 5-2 C Brown—(6-10)

CLASSIFIED COLUMN

MISCELLANEOUS

AUTOMOBILES—Dodge [illegible] agency [illegible]

FINE Cut rubber tires [illegible] wants [illegible] cartel [illegible] and [illegible] repairs [illegible] Tel Englewood [illegible] 211 West Ave

EXPERIENCED [illegible] pupils for [illegible] Tel [illegible]

MONEY LOANED ON DIAMONDS, watches and jewelry Stock complete [illegible] SALYS 44 E HALSTED ST [illegible]

WILL TEACH boy or girl English in my high school subject Reasonable Phone after 6 p m Beverly 9290

VACUUM CLEANING SALES Days using own current also mattresses upholstered furniture etc Bay 2097

BOYS and young men wanted to carry morning newspaper routes in this vicinity, about 1 hours work before breakfast good wages Englewood Newspaper Agency 226 W 63rd Phone Wentworth 2854

LEGAL NOTICE

Notice to Victory Storage & Furniture Co 9800 S State St Chicago Showers Bros, Bloomington, Ind, and to Whom it May Concern:

On [illegible] Chicago & East Illinois R R will sell to highest bidder 12 cases new dresses and [illegible] boxes [illegible] abandoned [illegible] at their Englewood freight [illegible] Sealed [illegible] Englewood [illegible]

W H EMPSON
[illegible] Chicago Times [illegible]

WANTED

WANTED—Plain sewing [illegible] home 6116 S Newark Ave

WANTED [illegible] bus [illegible] north west side [illegible] 5241 [illegible] W [illegible] Superior

WANTED Good [illegible] Halsted or Wentworth [illegible] payment Moon 5821 Calumet St

WANTED Girl for [illegible] house work [illegible] 6119 Peoria St

WANTED [illegible] boy or girl house [illegible] run down cond Address L 551 Times

WANTED Girl with gen housework nights pref [illegible] Hollister call Lorhart Ave

WANTED—Ford tour or Sedan for cash 6018 Halsted St Normal 151

WANTED Young man about 15 years with bicycle to pick up and deliver shoes Carroll 7410 Vincennes Ave

WANTED—To sub-lease or rent rooming house good than Address B 552 Englewood Times

WANTED—White woman for laundry and cleaning Saturdays call evenings 256 W Marquette Rd Went 96

WANTED—Steno and [illegible] by young bus lady [illegible] exp Stev 384 [illegible]

CLASSIFIED COLUMN

FOR RENT

FOR RENT [illegible] 2 Englewood Ave

FOR RENT—[illegible] hskpg rms private bath and porch also sleeping rms good trans 6511 Yale Ave 3rd apt

FOR RENT—7 rm furn apt owner [illegible] to total no of rooms 175 W 71st St Phone Wentworth 7952

FOR RENT—Large furn outside rm suitable 2 L surf Wentworth 7257

FOR RENT [illegible] 46 Sangamon St 20 month

FOR RENT Furn room in suit for [illegible] Call evenings and Sundays W 69th St

FOR RENT [illegible] Wentworth 6448 Harvard Ave

FOR RENT—2 large front rms for lgh hskp 527 W 63rd St 2 flr

FOR RENT [illegible] bright rm all conveniences [illegible] other rooms [illegible] 259 W 69th St 1st flr

FOR RENT Furn rm in mod apt [illegible] 7237 Yale Av [illegible]

FOR RENT [illegible] Went 1666

FOR RENT—June 20 large outside rm for cook or laundress emp [illegible] 6100 Yale Av apt 1 (6-24)

FOR RENT Furn rm in priv fam [illegible] W 67th Pl

FOR RENT [illegible] rms [illegible] trans

FOR RENT [illegible] W 71st Pl

FOR RENT [illegible] Ave

FOR RENT Out [illegible] 69th and Yale Ave tel Englewood 7504

FOR RENT—rms 1st flr elec lt [illegible] 7016 Union 2nd flat

FOR RENT—Furn [illegible] Harvard Ave [illegible] Hutchison

FOR RENT—Furn apt 4 rms [illegible] desirable June 14th to Sept 14th 100 month Englewood 6441

FOR RENT Furn rm 911 W 62nd St 2nd floor rm 5 1-2

FOR RENT—Furn rm [illegible] location [illegible] Apply 5101 Sangamon Phone Yards 518

FOR RENT—6-rm St Stewart Ave [illegible] mod rms all conv Call eve or Sunday Englewood 2411

FOR RENT [illegible] without hskpg priv also sleeping rooms Phone [illegible]

FOR RENT—2 large outside light hskpg rms hot and cold water range [illegible] and sleeping rm Normal 8 29

FOR RENT—Light modern rm [illegible] house [illegible] 6412 Eggleston Ave

FOR RENT—To gentleman only comfortable furn rm in central Englewood conv to all trans and business refs Tel Normal 6848—tf

CLASSIFIED COLUMN

FOR RENT

FOR RENT—427 W [illegible] furn room for one or two [illegible] rooms [illegible] light near L

FOR RENT—3 unfurn [illegible] 1st floor bath gas elec lt price $ [illegible] Phone Wentworth 2369

FOR RENT—2 furn rm bath heat and mod kitchen priv [illegible] $10 per week Stewart 90

FOR RENT—Clean large rooms in private home 418 Englewood Ave

FOR RENT—Front [illegible] rooms [illegible] Englewood 8 79

FOR RENT—Nice [illegible] home [illegible] Address [illegible] 853 Englewood Times

FOR RENT—Furn [illegible] for light hskpg also single rms [illegible] 57 Eggleston Ave—(6-24)

FOR RENT—Furn [illegible] bright corner flat, [illegible] and 72nd St Apt 1 Phone Englewood 8675

FOR RENT—Nicely [illegible] large front room with kitchen [illegible] also small room 67 W 64th St

FOR RENT—Corner store room Cunningham Bldg, 6245 Normal Blvd Apply at office, 6237 Normal Blvd—tf

FOR SALE

FOR SALE—Din set [illegible] chairs and china closet $25 [illegible] Meeker 6541 Eggleston Ave

FOR SALE—House [illegible] 2-flat bldg stone foundation [illegible] house [illegible] bargain [illegible] Englewood 1122

FOR SALE—Gas [illegible] pad [illegible] 248 W 61st St

FOR SALE—[illegible] Street sewer [illegible] Vincennes

FOR SALE—Student [illegible] class cond also [illegible] walnut and other parlor suite [illegible] South Chicago Ave Loretta [illegible] 5117

FOR SALE—Furniture [illegible] $450 Cottage Grove—7 1-2 21

FOR SALE—Dining [illegible] rugs & floor lamp [illegible] Michigan Ave 2nd floor Phone Englewood 369—(6-24-21)

FOR SALE—Frostel [illegible] baby buggy 214 W 64th St

FOR SALE—2-hole [illegible] stove & [illegible] Englewood [illegible]

FOR SALE—Best bargain [illegible] Gresham new strictly mod [illegible] brick bungalow only $6500 Mortgage $826 Carpenter St

FOR SALE—At a bargain dining table rug 8 x 10-6 Call 6 Rhein Bros 6011 S State St Phone Went 6330 No dealers

FOR SALE—Furniture 6501 Parnell Ave

FOR SALE—Din [illegible] and butter parlor set and 2 9x12 rugs bargain 8945 S Michigan Ave Phone Eng 5868 [illegible] No deal

FOR SALE—High [illegible] player piano mission oak case [illegible] 37 rolls good cond, $300 cash Phone Boulevard 1919

FOR SALE—$845 S Racine Ave 5 rm mod bungalow [illegible] 125 ft near R I and surf lines, price $4200, cash needed $1700 Call eve or Sunday

FOR SALE—Auburn 7 pass 1917 touring car self starter and extras must sacrifice $325 A Strosser 62 W 41st St 2nd apt Call after 5 p m

FOR SALE OR TRADE—40-acre improved farm 60 miles south of Chicago now under cultivation Call after 7 p m Prospect 8124

FOR SALE—A1 Ford truck fully paneled or will trade for vacant lot Call after 7 p m. Prospect 8124

FOR SALE—Ford tour 1920 starter dem rims and extras $400 for quick sale 7348 Emerald Ave

FOR SALE—Gray baby cab 327 W 61st St. Phone Normal 727

FOR SALE—Beautiful 6-piece circassian walnut bedroom set 9x12 plain color rug 7127 Yale Av Phone Stew 3270

FOR SALE—[illegible] summer and winter body bargain good cond Tel Englewood 2211 6146 Elizabeth St

FOR SALE—Unusual bargains in houses and flats Shaw & Co 506 W 67th St Tel Went 4774—(6-24-21)

SPECIAL SALE on Flash Lights

$1.00 Complete

Englewood Electric Shop

350 West 63rd Street

WE have the experience, the facilities and the skilled labor that make up the sure-fire service to be found in a properly equipped repair shop. The satisfactory manner in which we have served others is proof-positive of the satisfaction that is awaiting you here.

Porter Bros. Garage Co.

6243 Princeton Ave.

Tel. Normal 5664

CLASSIFIED COLUMN

FOR SALE

FOR SALE—Full cabinet grand piano [illegible] cond [illegible] breaking up 46 Normal Pl [illegible] 3rd apt 2nd floor

FOR SALE—Antique mah rosewood and walnut furniture bric-a-brac engravings china brass candlesticks to be closed out at lowest prices 6240 Wentworth Ave Tel Wentworth 5158

FOR SALE—75 16x18x8 concrete bldg blocks also chimney blocks, make me a price C Ford, 1342 W 44th St

FOR SALE—Combination gas and electric fixtures for a 5 rm flat at your price C Ford 1342 W 44th St

FOR SALE—Oak dining furniture like new Frost 18 2 Ridgeland Ave Midway 9482

FOR SALE [illegible] kettles $10 Mrs George 6450 Normal Blvd

FOR SALE—6 rm brick bungalow tile bath hardwood finish plastered basmt large attic double garage leaving for California must sacrifice will leave large gas stove coal wood garden tools etc 6410 S Washtenaw Ave

FOR SALE—$15 each buys nice encyclopedia and typewriter Tel Boulevard 1491

FOR SALE—Mah parlor furniture oak desk comb bookcase couch gas range cooking utensils and pictures Friday Saturday Monday 7030 Parnell Ave

FOR SALE—2 ice boxes cheap Call Vine 4876 245 W 70th St

FOR SALE—27-acre farm near Gary [illegible] Wentworth 4870

FOR SALE—Furniture and rugs 516 West 61st Pl

FOR SALE—Gas range Inquire 60 3 [illegible] Ave [illegible] hrs 1st fl

FOR SALE—Automobile Overland pass [illegible] tires and 1 extra self starter elec lights good mechanical cond $295 cash 6501 Parnell Ave Tel Normal 2601

FOR SALE—Oliver typewriter good cond 5934 St Lawrence Ave Ln 4756

FOR SALE—Oak rocker $6 mah rm chair $5 vacuette sweeper $26 sectional value Tel Eng 8122

FOR SALE—Gas range in fine cond $20 8047 Elizabeth St Stewart 7596

FOR SALE—Living room set, turned oak Span leather writing desk mission finish odd rockers high chair also ladies brown dolman wrap new this season will sacrifice for immediate sale Prospect 6021

FOR SALE—Or trade 7 pass Chalmers tour car 1917 model in good condition looks like new will give part time if desired Tel Went 9155 or 522

FOR SALE—5 room modern house, lot 37 ft front garage small cash payment bal as rent 7709 Green St

FOR SALE—Block Smith motor in perfect cond Phone Wentworth 6367 457 W 65th St

FOR SALE—Mattress for single bed good cond comb bookcase and sewing mach reas Stewart 2179

FOR SALE—Co op Society of America $5 how many do you want? Remember the dividend time will soon be here L J Mather 6807 Union Ave Phone Englewood 187

FOR SALE—Corner 65x125 nr park and boulevard, W 87th St district ni steam and surface trans sewer, water and cement walks in and paid for Room 501 189 W Madison St—6-17 21

V. F. W. Notes

Next meeting of Capt. Marshall Field Post No. 177 will be held next Monday evening, June 13th, Prospect hall, 64th st and Ashland ave. The members of Veterans of Foreign Wars, U S, of Englewood and West Englewood went on record as favoring the pageant of progress to be held in the near future in this district. The commander of Post 177 assures the committee in charge that three posts, namely Woodlawn Post 725, Paul Zimmerman Post 513 of the stock yards district, Capt. Marshall Field Post 177 of West Englewood, will turn out 100 per cent strong with a total of 500 to 1,500 men in the parade; soldiers, sailors, marines, field guns, captured German war relics, bands, regular U S cavalry, mounted, etc — attractions plenty.

The Veterans of Foreign Wars, U. S, conducted memorial services in all churches and cemeteries, speakers were appointed in all public schools As this work is turned over to this organization by the G A R memorial association Englewood boys who lost their lives in the last war or any other campaign, we refresh their memory at all times and forever

If you have not procured your victory medal, do so at once at the federal building, as said office will be discontinued very shortly.

A band concert given under the auspices of Post 177, V F W, will be held June 17th, Friday evening, 7:30 o'clock, Ogden Park Public invited Also at U. S. P. H. S Hospital No 30, 47th and Drexel, Tuesday evening June 21st. A large class of overseas veterans will be initiated as members in this post Monday evening, June 13th Have you been over? If so, join now R. W Rief, adjutant, 228 W 61st st. W. Wingerning, commander, 6044 Princeton ave.

NOTICE TO STOCKHOLDERS

A meeting of the stockholders of the Casey State Bank will be held in the banking room of said bank, at 4649 S State st, on Tuesday, July 5th, 1921, at 4 p. m, for the purpose of changing the name from Casey State Bank to Industrial State Bank, also to elect directors to fill any vacancies that may exist.

TIMES ON SALE

W. M. LUCAS	458 W. 63rd St.
J. J PATCHELL	439 W. 65th St
L DE VRIES	320 W 63rd St.
D. E HARKINS	407 W. 63rd St.
J C FOSTER	406 W. 65th St.
HOMEBROOK'S	231 W. 63rd St
KELLNER'S	443 W. 63rd St.

GOODYEAR Service Station

723 W. 66th St.
100 ft. E. of Halsted
***Phone* WENT. 7642**

DELCO KLAXON REMY

We are direct representatives of the manufacturers of Delco Klaxon and Remy automotive equipment. Our service is prompt and efficient and relations with customers always courteous and fair.

Factory Parts and Service

BALLANTINE ELECTRIC CO.

Exide Battery Service

Batteries Charged, Repaired and Loaned. Called for and Delivered at Small Reasonable Charge.

723 W. 66TH STREET
Wentworth 7642
1 Block East of Halsted

BEST BLACK ENAMEL MADE

6-5-4 BLACK-ESTA DETROIT 35¢

Rusty Stoves Made New
Self-Shining—Won't Wash Off
FINE FOR SCREENS
CAN'T FILL MESH
Eats up Rust--Dries Quickly
Rusty Autos Made New
Fine on Iron, Wood or Leather
If your dealer hasn't 6-5-4 ask
PORTER HARDWARE COMPANY
214-16 W. 63rd St.

This is Curtain-cleaning Time

—and here's a service you'll be charmed with

What adds more to the cheeriness of home these days than clean, fluttering curtains—curtains through which the sun can shine gaily in.

It's a bother, we know, to wash them the old way. We're sure you'll be charmed with this modern curtain-cleaning service of ours.

And simple, too! You wrap your curtains carefully—and put in a call for our driver—that's all there is to it.

Then we launder them in soothing soft water that's good for them, and in suds of fleecy soap flakes—launder them gently by lightly sousing and rinsing. Out of the bath they come, as sweet and fresh as you might desire.

And then we dry them—not by the old-fashioned method of stretching with pins and hooks—but on a special frame that protects the hems and preserves the original size and shape of every curtain.

It's the only truly satisfactory way to launder curtains—it has already delighted hundreds of other women. It will delight you—we're sure it will.

Try it—telephone today.

Curtains 50c pair, up

25 Pounds Family Washing - - - - - 2.25

INCLUDES IRONING ALL FLAT WORK
DRYING WEARING CLOTHES (NO STARCH)

The Modern Laundry

58th and Halsted Streets

2 Phones: Wentworth 987, 988

:-: SMALL ADS OF LIVE PEOPLE :-:

VALUES OFFERED IN THIS COLUMN EACH WEEK WILL BE EXCEPTIONAL

Roaches, Insects Bed Bugs, Rats
Exterminated Under Guarantee
Charges Reasonable
Englewood References
We save you 30% to 50% by buying Roach and Bed bug Killer from us.
Boston Insect Exterminators
J. S. GATES, Manager
6048 La Salle Street
Est. 1905 Tel. Normal 4124

For Expressing and Moving Call
Wentworth 3294
Trunks Delivered Anywhere in City
Sam's Motor Truck Service

Phone Englewood 4842
Res. 6436 Normal Blvd.
Carl A. Bremer
CARPENTER and BUILDER
Store Fronts and General Alterations — Screens and Screen Porches.
Garages A Specialty
Special Discounts on Parquet Floors During January and February
We Pride Ourselves in Good Work
428 W. 69TH STREET

Phone Normal 673
M. C. MAASBERG
Upholstering
Moving and Expressing
340 West 63rd Street

R. E. HOLMES & CO.
PLUMBERS AND GAS FITTERS
Telephone Normal 1736
6308 Wentworth Ave

Catherine A. Gustavus
NOTARY PUBLIC
540 W. 63rd St.
Telephone Went. 4731
Res., 1231 W. 71st St.
Phone Vincennes 1865

E. Selter M. Ellman
IDEAL Beauty Shop
Shampooing, Hair Dressing Dyeing, Facial Massage, Manicuring Marceling Electrolysis
834 W. 59th Street
Tel. Englewood 6911

De Luxe
LADIES' and GENTS' HAT CLEANING SHOP
Don't discard your last year's hat.
Panamas a Specialty
T. M. Lambson
227 W. 63rd Street
Phone Normal 9395

If Your Roof Leaks
CALL
Beverly 3007
P. T. DUFF
All Kinds of Roofing and Repairing

First Class Upholstering and Repairing, Refinishing
Furniture Bought, Sold and Exchanged
A large stock of New and Used Furniture
THE ASHLAND FURNITURE EXCHANGE
Phone Prospect 2300
6759 S. ASHLAND AVE.

Ira J. Mix Dairy Co.
7315 Vincennes Av.
Tel. Stewart 1600-5667
High Grade Dairy Products

HAMILTON PARK WAREHOUSE
FIREPROOF
7030 PARNELL AVE.
Telephones
Phone Stewart 6441

Ease Your Feet With
N. F. J. Foot Oil
Costs little, lasts long Sold on its merits. One application worth the price. For sale
Dr. Nellie F. Johnson
FOOT SPECIALIST
7031 Wentworth Ave.

WM. STRUNCK & CO.
Successors to
HAROLD FOSS
Englewood's Foremost
UPHOLSTERER
Manufacturers of Hair, Felt and Moss Mattresses—Mattresses Renovated
8851 Halsted St.; Tel. Went. 666
Established 22 Years

BACON & THAYER
REAL ESTATE
Loans, Insurance, Renting and Collecting
69th St. and Union Ave.

Irvine E. Sproul
Plastering Contractor
All Kinds of Repairing and Brick Work, Chimney Pointing, Etc.
Phone Stewart 957
7224-26 Union Ave.

DR. W. T. DAWSON
DENTIST
331 W. 63rd St.
Phone Englewood 2001
Hours—9-12, 1-5; Sundays by Appointment
Closed Wednesday Afternoon

C. E. CLARK
PIANO TUNER AND REPAIRER
Work Guaranteed
Republic 3537
6628 CAMPBELL AVE.

Phone Wentworth 5509
When Your
Roof Leaks
Gravel and Ready Roofing
Repairing and Recoating a Specialty
Gutter and Sheet Metal Work
J. N. Colvin Roofing Company
218 W. 69TH STREET

RUBBER STAMPS AND STENCILS
A. Stenhouse & Co.
Manufacturers
6910 Carpenter Street
Tel. Went. 2471
NOTARY, CORPORATE and LODGE SEALS

Panama, Straw, Felt
HATS
Cleaned and Shaped Right by Expert Hat Makers
MEN'S FURNISHINGS
5946 Halsted St.
Tel. Wentworth 7429

Odd Fellows Temple
6316-6318 Yale Ave.
Assembly Halls and Reception Rooms
Finest in Englewood. For Terms and Dates Apply to
WILLIAM SPINKS
Englewood State Bank
63rd St. and Yale Ave.

Get Your Clothing From
GILDIN THE CLOTHIER
High-Grade Clothiers for Men and Young Men
244 W. 63rd St.
Head of Yale Ave.

Bargains
In Rebuilt
THOR ELECTRIC WASHERS
Guaranteed
$60.00 and up
Englewood Thor Shop
6007 S. Halsted St.
Open Tuesday, Thursday and Saturday Eves.

Tudor Cafe
260 W. 66th Street
Corner Yale Ave.
A most delightful place to eat and meet your friends.
BUSINESS MEN'S LUNCHEON 12-1:30
Pre-war Price 50c
TUDOR SPECIALTIES
Tuesday
New England Boiled Dinner
Thursday
Chicken Dinner
Friday
Fish Dinner
Saturday
Steak Smothered in Onions
SPECIAL SUNDAY DINNER
1 to 2:30
PHONE ENGLEWOOD 2014

W. H. COWEN DENTIST
Hours: 8 30 to 12; 1:15 to 5 p. m.
304 W. 63rd Street
Tel Wentworth 62

We Wash, Polish or Simonize Your Car on Short Notice
Body Painting and Finishing
Grease Cups Filled, Light Repairs, Work Guaranteed
PURCELL & HAND
6049 Carpenter St.
Englewood 2088

Becker CLEANER
63rd St. and Normal Blvd.
Phone Wentworth 8587

JARVIS WEED
PHOTOGRAPHER
329 W. 69th St., Chicago
Phone Wentworth 999

MAEYAMA BROS.
Importers of
JAPANESE GOODS
341 W. 63rd St.

GEO. WOOLLACOTT
CARPENTER
Contracting and Jobbing
Tel. Normal 1500
6342 PARNELL AVE.

HALSTED AND WEST

All West of Halsted St. 55th to 75th Sts.

NEWS

Englewood Pageant begins next Wednesday, the 15th.

The Lindblom High school commencement exercises will be held Thursday, June 23rd.

There should be a good big 4th of July program at Ogden, Marquette and Sherman Parks.

Mrs. J. G. Stone of 6317 Sangamon st. will entertain a few friends at her home Saturday evening.

You will enjoy your Sunday dinner and it will be perfectly satisfactory if taken at Quinn's $60,000 Cafeteria, 6319 S. Halsted st.—adv.

Mr. and Mrs. E. M. Dougherty and family of 6133 Michigan ave. are spending the month at their summer home at Grand Beach, Mich.

If you know any facts of the early history of Englewood, send them to the publisher of the Times, who is chairman of the committee engaged in compiling a history of our town.

It is no use sending us the silly "fake" engagement notices some are wasting postage on. All such announcements must be signed with name and address of writer.

His many friends are glad to see Jim Eastman about again after his very serious illness. He is not entirely recovered and looks somewhat peaked.

Sam H. Bransky, the commission king, has been making a round-up business trip through southern and central Illinois, looking after the early fruit and vegetable business.

Many of our streets are very rough and rutty and we can see no good excuse why at least a part of the automobile tax we pay cannot be used to put the macadamized streets in repair. How about it, aldermen?

Which one of our girls is going to capture the "most popular girl" prize at the pageant? We have lots of them and it will be difficult to say which is the favorite.

Mrs. Ellsworth Tent No. 5, Daughters of Veterans of the Civil War, will give a lawn social at the home of Mrs. Nellie Carlson, 6234 Campbell ave., Wednesday evening, June 15th.

Housekeepers, attention! Be sure and read Modern Laundry display ad in this paper. Lace curtains done like new, 50c pair up. 25 pounds family washing, $2.25. Modern Laundry, 58th and Halsted sts. Two phones—Went. 987-988.—adv.

The engagement is announced of Miss Sadella Bransky, daughter of Mr. and Mrs. S. H. Bransky, of 6428 Green st., to Mr. Morris Michaelson of 1010 Rockwell st. The wedding will probably not occur until fall or winter.

Frank Bedell, parcel post collector at Chicago Lawn postoffice, decided to enjoy a motor trip in his new (?) car last week. He had only ridden a few miles when it came to a stop. He discovered it minus bolts and other findings. Mr. Warsclski came to his rescue and after hunting among his relics found enough material to help Frank finish his trip.

Present Flag to Boy Scouts

On Sunday evening, May 29th, Mrs. Ellsworth Tent No. 5, Daughters of Veterans, presented a large American flag to the Boy Scouts of Troop 613 of the Ogden Park Methodist church, 68th and Loomis sts. A short program was given by the Boy Scouts. The flag was presented by Mrs. Della Barndt, patriotic instructor of Tent No. 5, and Mrs. Emma Minnick, past department patriotic instructor of Illinois. Daughters of Veterans present were Mrs. Cora Gantt, Mrs. Nellie Carlson, Mrs. Jessie M. Anson, Mrs. Lettie Smith, Mrs. Josephine Peterson, Mrs. Frances Hitchcock, Mrs. Bessie Vroeland, Mrs. Helen James, Miss Teresa Schmaltz, Mrs. Lola Halverson, Mrs. Viola Lloyd, Mrs. Ada Fanson, Mrs. Kate Schroeder, Mrs. Emma Minnick, and Mrs. Della Barndt.

Grammar School Baseball League

The championship in the Ogden Park games of the Grammar School Baseball League was won by the Copernicus school with a score of 600 points. The team did not lose a single game in its series. The Wentworth school and the Raster school tied for second place. On Thursday afternoon, June 9th, the trophy will be presented by Mr. Frank R. McGarr, the donor. The meeting will be held at 4 o'clock in the field house and all the schools that had representation in the league are invited to attend.

Boys' Cross Country Hike

The hike planned for the 4th of June had to be postponed. It will be held June 18th instead. All boys 12 years old or over may come along. The scoutmaster of Troop 627 and the instructor of the men's gymnasium will take charge of the hike. Ask the boys who have been out and you'll know that you are sure of a good time. Register with the instructor or director.

Mumble-Peg Tournament

During June there will be a king tournament in mumble-peg for boys. If there are enough enter there will also be a special tournament in knife baseball. The games will be played in the boys' gymnasium out of doors.

June Play Festival

An out-door play festival will be given at Ogden Park Sunday evening, June 19th. Everybody in the neighborhood is cordially invited to come. Watch for later announcements.

Horse-Shoe Games

There will be at least two horseshoe pits put in the men's outdoor gymnasium. Men who are interested in the game are urged to come over and play. There will be a local tournament during the months of June and July, to be followed by a South Park tournament.

SELL, BUY, RENT. Whatever you want easily secured with Englewood Times classified ads.

New Books at Sherman Park

New books received during May at the Sherman Park branch of the Chicago Public Library: Aikman, Zell; Allen, Industrial Studies: Europe; Blasco Ibanez, The Mayflower; Burgess, Lightfoot, the Deer; Chesterton, The Uses of Diversity; Cohen, Six Seconds of Darkness; Cree, Handbook of Ballroom Dancing; Dickinson, Chief Contemporary Dramatists; Field, Field Primer; Fisher, The Brimming Cup; Fletcher, The Orange Yellow Diamond; Freeman, Hell's Hatches; Grey, Desert Gold, The Lone-Star Ranger, Riders of the Purple Sage, The Mysterious Rider; Hardy, Far from the Madding Crowd; Kilduff, The Stenographer's Manual; Lewis, Main Street; Locke, The Mountebank; MacClintock, The Essentials of Business English; Marshall Field, Chicago, the Great Central Market; O'Brien, White Shadows in the South Seas, Mystic Isles of the South Seas; Onions, Sweet Stranger; Phelps, Essays on Modern Dramatists; Ripley, Games for Boys; Sidgwick, Madam; Wells, Russia in the Shadows; Willsie, The Enchanted Canon; Wright, Trails to Wonderland.

When you come to the library and the particular book you most wanted is out in circulation, ask at the desk to have it reserved for you. As soon as your book comes in you will receive a post-card notifying you that it is being held for three days. For all of which the library charges a penny.

Grand Concert at St. Bernard's

A grand concert will be given at St. Bernard's church, 66th st. and Stewart ave., Friday, June 10th, that should and will attract more than ordinary attention by virtue of the artists engaged. St. Bernard's well known choir, under the direction of Miss Norine Mulvihill, will be assisted by Signor W. Rogerson, the noted tenor soloist of the Chicago Grand Opera company, also Prof. E. Huguelet, the noted pianist and Rev. Fr. Bourget, organist of Holy Name Cathedral will preside at the organ. The program will consist of a choice selection of both religious and popular music, vocal and instrumental, and it will undoubtedly be the greatest musical event of the season. Miss Norine Mulvihill will be directress for the occasion and no effort is being spared to make it a grand success. The proceeds will be donated to the building fund of the church.

How the Heart Beats.

A normal heart, from long before birth to death, beats roughly once a second, and if it stops beating at any time of day or night or weekday or Sunday for as long as sixty seconds it never begins beating again. The normal beat begins at the top of the heart and runs down to the bottom of the heart with the regularity of a toss running down the length of a rope. When the toss, however, instead of running regularly down the length of the rope, scatters its force and merely sets the rope shaking feebly throughout its length it loses its force, and in the same way when the beat of the heart instead of running regularly and easily down from the top of the heart to the bottom merely sets the heart feebly a-quiver we have the condition called fibrillation.

New Books in the Ogden Park Library

Adult Fiction

Aikman, H. G., Zell. Cohen, O. R., Six Seconds of Darkness. Fletcher, J. S., Orange-Yellow Diamond. Ford, Sewell, Meet 'Em with Shorty McCabe. Haggard, H. R., She and Allan. Locke, W. J., Mountebank. Onions, Sweet Stranger. Orczy, Emmuska, First Sir Percy. Black, Alexander, Seventh Angel. Buck, C. N., Roof Tree. Lincoln, N. S., Unseen Ear. McKenna, Sixth Sense. Miln, Louise, Feast of Lanterns. Oyem, Henry, Twisted Trails. Vachell, H. A., Fourth Dimension.

Adult Non-Fiction

Balderston, L. R., Housewifery. Brower, H. M., Self-Help in Piano Study. O'Brien, Best Short Stories of 1920. Braithwaite, Anthology of Magazine Verse for 1920.

Children's Stories

Abbott, J. L. Highacres. Colver, A. M. Babs at College. London, Jack, Brown Wolf. Wilson, J. F., Scouts of the Desert.

Children's Non-Fiction

Colum, Padriac, Boy Apprenticed to an Enchanter. Newell, Favorite Fairy Tales. Lang, Andrew, Snow Queen and Other Stories. Olcott, H. M., Whirling King and Other French Stories.

Up-to-the-Minute Style

"HARDING BLUE"

Fashion's newest Necklaces, direct to you prepaid for $2.00, worth many times this price. Order from this ad. You'll be pleased.

Herman Herzog

Dept. 20 Oak Forest, Ill.

New Fur Store on Halsted St.

MORRIS RAPPAPORT

Formerly of Rappaport Bros.

Has Opened a Fur Manufacturing Store at

6510 S. Halsted Street

And offers to the people of Englewood a fine line of High Grade Furs

Scarfs, Chokers, Capes and Coats

Have Your Furs Remodeled and Repaired Now

INSURED STORAGE

Ladies Invited Especially to See My Special Summer Display

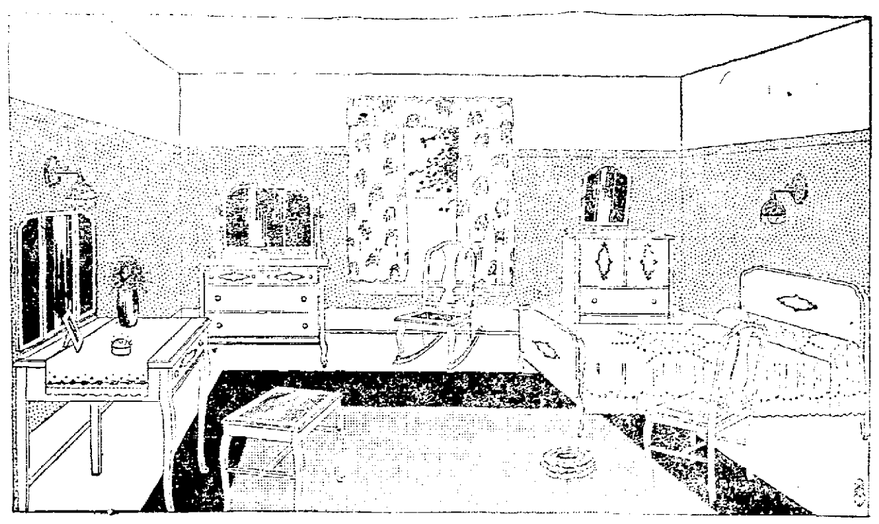

FOR

Comfort and Attractiveness in the Sleeping Room

"SEE WHAT EGGERS HAS"

Comparison of Prices Always Welcome

We Like to Show Goods

We Sell for Cash or on Liberal Credit Terms

EGGERS FURNITURE CO.

6402-08 S. Halsted Street

Phone Wentworth 1081

Open Thursday and Saturday Evenings

all roofs

made better by Flex-a-Tile

All roofs—everywhere—old or new—on cottages or mansions—are made better when covered by Flex-a-Tiles. This is the roofing backed by half a century of felt and roofing manufacturing experience.

Flex-a-Tile Housetops are asphalt shingles or rolls—a wonderful weather-resisting, fire-resisting, durable, beautiful combination of asphalt, slate and felt.

QUALITY at LOW COST

Ordinary roofing costs as much as this wonderful product whose every material and process is controlled in one place.

The well-known Richardson felt from our own mills is saturated and coated with Flex-a-Tile natural asphalt scientifically processed in our refineries, and then the slate chips from our own quarries are rolled into the hot asphalt. This really enamels the surface with a natural colored slate.

FLEX-A-TILE MUST BE RIGHT

In our great mills we have the most delicate instruments to test the felt and asphalt; to insure proper saturation; to guage thickness and keep the weight to standard. Our skilled workmen take pride in *keeping up the quality*. It must not vary.

ASK YOUR DEALER

to show you how easy it is to put Flex-a-Tiles right on over the old shingles; how economical Flex-a-Tiles are for the new building; how well they serve for years and years; how beautiful they are in nature's own shade of Flex-a-Tile green, or red if you prefer.

You are invited to visit our mills to see how *quality, service* and *appearance* are built into Flex-a-Tile Housetops.

FLEX-A-TILE HOUSE TOPS

THE HEPPES ROOFING DIVISION

The RICHARDSON COMPANY

Melrose Park, Ill. (Chicago) Lockland, O. (Cincinnati)

Flex-a-Tile Wide-Space Shingles *are laid so as to give a beautiful thatched roof effect; combined with utmost protection and economy.*

Flex-a-Tile Style 4 Slabs *are four shingles in one; look exactly like individual shingles; self-spacing; easy to lay; beautiful.*

Flex-a-Tile Asphalt Shingles *are of the highest quality known to the roofing industry; uniform in size and color; beautiful and durable.*

Flex-a-Tile Roll Shingles *The best low-cost slate surfaced roofing; shingle effect is hot pressed right into the roll; looks exactly like individual shingles.*

FLEX-A-TILE HOUSE TOPS Put On By Experts

The best roofing materials, laid by expert mechanics, is the service you will get when you select us for that housetop job. We have put on thousands of roofs (right over the old singles) in Englewood and the other southwestern suburbs. There are hundreds of samples of our work in your suburb. Ask your neighbor about us. Let us show you the best roof for your house based upon beauty, durability and economy. Our estimate involves no obligation. A letter or phone call will put you in touch with this service.

Federal Roofing Co. 946 W. 59th St. Wentworth 9020

HAMILTON PARK NEWS

69th South to 75th St.

Mrs. Hamilton F. Morris, 7157 Yale ave., is visiting her sister in Denver.

The Charity Alliance met Tuesday with Mrs. Frank Johnson, 5111 University ave.

Mr. and Mrs. Clarence Dickinson will spend the months of July and August in Evanston.

Mrs. V. R. Walling of 7124 Normal blvd. entertained her Bridge club at luncheon last Thursday week.

Mrs. E. O. Burton, 7100 Yale ave., has returned from a month's stay in Los Angeles.

Mrs. A. F. Hamilton and children have returned from Florida, and Mr. and Mrs. Hamilton are living in their new home at 7100 Eggleston avenue.

Mr. and Mrs. Curtis Hitt, 456 Normal pkwy., are receiving congratulations on the birth of a son, Mortimer Glover, on Sunday last.

Dr. Bostick, 224 W. 72nd st., has received word from her mother, who is visiting in Pueblo, that neither she nor her daughter, Mrs. Young, were injured in the recent flood.

Mr. and Mrs. R. J. Emeron, 7133 Eggleston ave., have issued invitations for the wedding of their daughter, May, to Mr. Arnold Jackson, son of Mr. and Mrs. W. J. Jackson, 7140 Yale ave.

Mr. and Mrs. W. H. Hibbard of 7204 Emerald ave. have been spending the past month in Iowa.

Miss Helen Jackson, who has been attending Eureka college this year, returned to her home, 7146 Harvard ave., Wednesday.

Mr. A. T. Campbell was re-elected president of the Hamilton Park Social club at their closing dance May 28th.

Mrs. E. L. Cornell of 7204 Emerald ave. gave a luncheon Thursday for Mrs. A. F. Hamilton, who has recently returned from Florida.

Class "23" of the Christian Sunday school, held their annual spring luncheon at the home of Mrs. O. A. Rosboro of 7241 Princeton ave.

Mrs. N. C. Hammond of 7145 Normal blvd. entertained several ladies at luncheon Monday in honor of Mrs. A. B. Cole, formerly of Englewood, now of Racine, Wis.

Mr. and Mrs. A. M. Kennedy of Benton Harbor, Mich., who have been visiting relatives in Hamilton Park, returned to their home Monday.

Mr. and Mrs. Ersom French of Danville, Ill., are motoring to Chicago and will visit her sister, Mrs. C. B. Jackson, of 7146 Harvard ave., and her daughter, Mrs. G. W. Trenary, of 415 Garfield blvd.

There are two kinds of reputations—good and bad. Our business would not prosper and grow on anything but a good reputation for work and service. This should appeal to you as our business is growing. Brewster Laundry, phones Wentworth 273 and 3791.—adv.

SELL, BUY, RENT. Whatever you want easily secured with Englewood Times classified ads.

Park and Field House

Following is the schedule of reservations for the next week:

Friday—Assembly hall, recital by pupils of Mrs. Emmett Guyon. East club room, Lignum Vitae. West club room, Young People's Society of St. Peter's Evangelical church. South club room, Girl Scouts.

Saturday—Assembly hall, dance, Mid-season Dancing Club.

Sunday—Assembly hall, pupils' recital, Saered Heart Church.

Monday—Assembly hall, recital by pupils of Mrs. Emmett Guyon. West club room, Fidelis Juniors. South club room, Englewood High School Alumni.

Tuesday—Assembly hall, recital by pupils of Miss Killacky. East club room, Englewood Division C. E. Union. South club room, band rehearsal.

Wednesday—Assembly hall, recital by pupils of Miss Heantsch. West club room, Junior Children's Aid. South club room, Boy Scouts. West club room, party senior class Parker High school. South club room, Girls' Patriotic League.

Hamilton Park Standing

The results of the games played is:
Oglesby—970 points, first place.
St. Sabina, 745 points, second place.
Kershaw—900 points, third place.

The first game in the semi-final round for the zone championship was between St. Columbanus and St. Anthony, in which the score stood 10 to 3 in favor of the former.

The postponed games between St. Sabina and Lewis Champlin and between St. Leo and Parker Practice will be played off later.

The leading batsmen of the league are:
Best, of Kershaw, 833 points.
Mulcahy, of St. Leo, 706 points.
Owens, of Kershaw, 619 points.

Housekeepers, attention! Be sure and read Modern Laundry display ad in this paper. Lace curtains done like new, 50c pair up. 25 pounds family washing, $2.25. Modern Laundry, 58th and Halsted sts. Two phones—Went. 987-988.—adv.

Hamilton Park Branch Library

Vacation Loans

With summer approaching, the library again offers its vacation privileges.

Adult borrowers may draw ten books, beginning June 1st, and keep them until Oct. 1st. Juvenile borrowers, children under 14 years, may draw five books for the same period.

This is the opportunity to get those books you have been wanting to read all winter. What could spell greater comfort than a soft, pillowed hammock and your favorite author—Conrad, Galsworthy, Hergesheimer, Marshall, Poole, May Sinclair, Tarkington, VanDyke, to suggest a few modern.

Possibly exciting western stories suggest real enjoyment to you—Cullum, Grey, Gregory, Harte, Lynde, McCarter, Sinclair, Wilson, Wright, etc.

If weird, mystery thrillers are your particular delight, there are many to choose from—Bradley, LeBlanc, Lincoln, McCutcheon, McGrath, Mason, Osborne, Rohlfs, Stevenson, Sullivan, Train, Ward, Wells, to mention a few.

Then what can surpass Mark Twain's "Innocents Abroad," or any of his humorous tales, to help one forget the sweltering heat?

Travel books, too, seem particularly fitting for outdoor reading. One would be sure to enjoy one of these—Franck's "Vagabonding Down the Andes," Tomlinson's "Sea and the Jungle," Safroni-Middleton's "South Sea Foam," Rinehart's "Tenting Tonight," MacQuarrie's "Tahiti Days," or—oh, so many others.

Need we suggest further? Come to the library and browse—make your own selection—or use our special vacation lists.

Pay the library a visit and plan your vacation.

The library is open from 9 a. m. to 6 p. m. on Tuesdays, Thursdays and Saturdays, and from 1 p. m. to 9 p. m. on Mondays, Wednesdays, and Fridays.

The library will be closed on Saturdays at 1 p. m. during July and August.

Hiram Kelly Library

Vacation Loans

Man does not live by bread alone. Even while on a vacation one gets bored sometimes. What we all want is some congenial method of relaxation and something that will amuse us. The less effort required to secure the amusement, the better. For such a purpose, books are ideal. They are always right there, and always ready—the ever present entertainer—if you make use of the public library vacation loan privilege.

Vacation is the time to read those books you have always intended to read. Have you chosen your vacation books? If not, we will be glad to help you make a selection. If you are going away, books will help you attain that rest, help you forget the office at home. A good book and a shady nook! Remaining in Chicago, books of travel will take you on a long trip into the cool mountains of the east or west, or even Alaska is a pleasant country for traveling on a hot day.

A suggested list of recent books of travel:

Mills, Enos.—"Waiting in the Wilderness." Mostly sketches of the joy and reward of "waiting in the wilderness"—the opportunities to observe, unsuspected, the ways and plays of the wilderness folk, some of which are fascinatingly described.

Reed, Earl.—"Tales of a Vanishing River." History and romance perpetuating the local traditions of the Kankakee River country, now rapidly coming under the spell of the commercial spirit which is widening its channel, draining its swamps and cutting its forests. To read the quaint old "Wether Book," to hear Waukena tell the weird legend of the silver arrow, to loaf awhile in Tipton Posey's store and listen to the reminiscences of old trappers and settlers who remember the time when the Pottawatomie Indians lived where the river swept lazily around heron-haunted bayous, is to regret the destruction of this old highway.

Macquarrie, Hector.—"Tahiti Days." A record of several delightful months spent in the South Seas, containing many interesting descriptions of native customs and the primitive life of today in that romantic region.

Franck, Harry.—"Roaming Thru the West Indies." Together with the usual character sketches of bizarre personalities, rarely poetic descriptive passages, and narratives as tense as their backgrounds are colorful, as the New York Times describes Franck's books, we have here a critical study of the United States occupancy of Haiti and San Domingo.

O'Brien, Frederick.—"Mystic Isles of the South Seas." They are Moorea and Tahiti, with their luxuriant flower gardens and palm groves, amiable natives and interesting seaports. Papeet in particular, mongrel in population, permeated with political intrigue and always dominated by the adventure of the sea. Full of genial humor and irresistible story telling.

Holtz, Mathilde.—"Glacier National Park." Personal, readable descriptions of scenery, hotels and chalets, trails, roads and passes, flower fields, lakes, glaciers, types of tourists, and the Indians of the region.

Muir, John.—"Steep Trails." Descriptions and stories of California, Nevada, Utah, Colorado, Oregon and Washington, mostly reprinted from magazines. Will be enjoyed by nature lovers.

Any registered card holder is entitled to take 10 books or less, to be returned on or before Oct. 1. Upon the written request of parent, children may make use of our vacation loans. Get your vacation books at Hiram Kelly Library!

Englewood's Pageant Organizing

Plans in the hands of the committee of the Englewood Business Men's Association are being brought to perfection for the celebration of a Pageant of Progress to be held on Halsted st. from June 15th to 29th.

The streets, as well as the stores and buildings, will be decorated in profusion and music and many attractions will greet the thousands of people who are sure to be attracted by the features.

One of the main features of the pageant will be the selection of Englewood's most popular girl. The winner of this contest will be entered in the city's pageant project to select the city's most popular girl. The winner of Englewood's popularity contest will be entered at the municipal pier during the coming pageant headed by Mayor Thompson.

The method of voting for the popular girl will be through purchases in the neighborhood. Each buyer will receive for every ten cent purchase a vote to be cast for their favorite. Nominating blanks will be procured at the association's pageant headquarters to be established later.

During the contest the girls will appear in different stores in the community and every kind of publicity will be given each store in which the young ladies will appear.

A Mr. Raffles also will be an added attraction. He will visit the different merchants in the neighborhood, having on his person a certain number of votes and the person recognizing him in the store will be entitled to cast these votes in favor of their choice for the popular girl. It will be announced from headquarters each evening the different merchants in whose stores Mr. Raffles will appear, so that full publicity will be given each and every merchant of Englewood.

The tentative plans also call for the erection of a public dancing pavilion somewhere near the headquarters. Public speaking at headquarters and some form of entertainment will mark each night of the pageant.

The headquarters will be erected in some central location with good access to all parts of the district. Tentatively the site now under discussion is 61st Place and Halsted Street.

During the pageant it is planned by the committee to set aside individual merchandise days as follows:

Furniture day; women's wear day; men's wear day; dollar day; shoe day; auto day; musical instrument day; hardware and sporting goods day; theatrical day; bank day and real estate day, etc.

It is also the plan of the association and a committee appointed to give the proposition widespread publicity. Theatrical displays, daily newspaper advertising, plugger and card distribution, and other kinds of publicity are planned.

A special publicity campaign for individual stores to usher in the project also is on the program.

Sundays will be turned over to the various churches and Salvation Army for such public speaking or demonstrations as they care to use the headquarters for, under the plan.

Certain afternoons are to be devoted to the children. On these days every merchant will be asked to prominently display children's goods at attractive prices. The theatres are expected to put on special shows for the children at minimum cost.

A large parade is planned for July 29. On this day it is expected the winner of the popularity contest for Englewood's most popular young lady will be announced. The winner will on that day be crowned Queen of the Englewood Pageant of Progress.

TIMES WANT ADS

Sell, Rent, Find. Get Whatever You Want
12 Words, 25c; Each Additional 6 Words, 10c
540 W. 63rd St. Tel. Wentworth 4731

THE SAFEST SUREST INVESTMENT

In the present period of uncertain markets for securities of various types, the first mortgage Real Estate Loan or Bond again proves its worth.

While the rate of return may be slightly lower than on some other forms of investment, the principal is never impaired.

Send for our list of high grade loans, secured by first mortgage on improved Real Estate.

HALSTED STREET STATE BANK
HALSTED 63RD STREET
CHICAGO

Milk Is Food—
Drink More of It

Milk contains not only the substances which build up the body and supply it with energy, but the mysterious vitamines so essential to full bodily vigor. It should be an important part of everyone's diet.

Be sure that the milk you use comes from a reliable source.

WANZER'S MILK

is pure and wholesome. Wanzer service is dependable. If you need butter, milk, or cream, call any of these numbers: Hyde Park 207; Stewart 139 or Calumet 817.

SIDNEY WANZER & SONS
Established 1857

1,000 POMPADOUR CAPS
GIVEN AWAY FREE

BOYS AND GIRLS:

If you or either of your parents have an account in this bank, you will be entitled to a pompadour cap **free of charge**, if you call for it.

WEDNESDAY, JUNE 22nd, at 3:30 P. M.

SAVINGS ACCOUNTS OPENED—$1.00 AND UP

Commonwealth State Bank
Vincennes Avenue at 75th Street

AWNINGS
TENTS AND CANVAS GOODS
Boyd & Gould
Successors to C. D. Weston
Established 1890
6242-44 Wentworth Ave. Tel. Wentworth 2201

Rittenhouse & Embree Co.
LUMBER
All orders for lumber and millwork can be given at 6305 Harvard Ave., **Branch Office**, phone **Wentworth 847** or at 3500 S. Racine Ave., phone **Yards 500.**
Our yard, formerly located at 63rd and LaSalle Sts., being given up on account of the Rock Island needing the ground for an office building.
Our fleet of trucks puts us only 30 minutes from Englewood and adjacent territory.

LAWN GRASS GARDEN SEEDS
Lawn and Garden Fertilizers
P. H. WARNER, 637 W. 63rd St.
PHONE WENTWORTH 709

Frank F. Porter Co.
HARDWARE
Manufacturers of Hot Air and Combination Furnaces
FINE CUTLERY A SPECIALTY
214-216 W. 63rd Street Phone Wentworth 513

7% AND SAFETY. Our first mortgages upon improved and producing farms have never lost a penny of interest or principal to our hundreds of satisfied customers. They are secured by a first lien upon indestructable property—agricultural land which yields annual and successive harvests which always find a ready market. These securities are non-fluctuating—in which respect they differ from a bond or a stock investment which is always affected by market conditions. Every farm mortgage which we make remains continuously under our supervision until it is paid off in full. Interest and principal are collected and remitted to you without charge. Such an investment is as simple as a savings account and pays over twice as much.
In a generation we have built up a reputation for care and conservatism which has brought us customers from over 30 states. We will be glad to send you our booklet and list of desirable mortgages without obligation.
WM. L. SHARP & CO.
245 West 63rd Street

Telephone Wentworth 800
Englewood Mantel & Tile Co.
5937 South Halsted Street
Wood Mantels, Tile Mantels, Wood Consoles, Fireplace Trimmings
Gas Logs, Gas Grates, Electric Grates, Coal Grates
Tilework for Bathrooms, Vestibules, Stores, and etc.
When You Get Ready for Your Alterations See Us for Your Tile, Mosaic and Mantel Work

COAL
Use CANNEL COAL for grate-fires—like hickory logs.
OUR GUARANTEE
If any load that leaves our yard is reweighed and found short-weight, barring a slight discrepancy that might be caused by different scales used, we will make you a present of load and contribute $100 to any charitable institution you may designate.
Standard Material Co. Phones Wentworth 240-241 66th Street and Lowe Ave.

Englewood's Leading Bakery
Our fine taste satisfies and our low price gratifies.
Once you eat, you will repeat.
Our best advertisement is a satisfied customer. Leaders of first class bakery goods.
WE NOW SELL MILK AND CREAM
BRUCKNER'S BAKERY
457 WEST 63rd ST. Phone Went. 137

Our Entire Stock of
Spring and Summer Furs
AT A CUT OF 20%

Now is the time to think of your repairing and remodeling. Our Storage Facilities are the best in the city. Safety absolutely assured.
T. KERMAN
335 W. 63rd St. Near Harvard Ave.
Telephone Normal 5660

Motor and Truck Service, Storage and Garage
Expert Movers, Truck and Auto Supplies
Marquette Garage & Storage
143 West 63rd Street, near Rock Island Station
Two Phones: Wentworth 2070-2071 OTTO STYX, Proprietor

AUBURN & GRESHAM
75th to 95th Sts.
NEWS

Mrs. A. L. Smith, 8536 Morgan st., left early in the week for a visit in Joliet, Ill.

Mrs. Wm. Gemmeny, also L. Lynch, formerly of 9440 Loomis st., have moved to 9634 Loomis st.

Mrs. H. Schmidt, formerly of 8826 Union ave., has moved to 7410 Parnell ave.

Dr. Cook and mother of 7752 Green st. are expected to move to 7100 Eggleston ave.

The Young Ladies' Sodality of St. Kilian's church gave a social in the hall on Monday evening.

Mr. and Mrs. W. Treftzger, 8544 Sangamon st., entertained Mr. and Mrs. A. Treftzger of Peoria, Ill., over the week-end.

Mrs. G. Berkholz, 8601 Morgan st., entertained Mr. and Mrs. R. Sherbut of Joplin, Mo., over the week-end.

The Gresham M. E. church held a bakery sale at Newman's Drug Store last Saturday. All the goodies were sold out.

Mr. Boughner, Sr., 88th st. and Emerald ave., will motor through Colorado and expects to enjoy every moment of his trip.

Mrs. M. E. Alyeson, Mrs. H. B. Kinzie and son, Perry, of 7812 Peoria st., left Saturday for a short visit with relatives in Iowa.

Englewood Moose lodge will enjoy a truck party to Mooseheart on June 12th. Mr. Creighton, 8621 Morgan st., is interested in getting up a big crowd.

Joseph E. Egan, 7743 May st., has successfully completed the high school course of the De LaSalle Institute and is now entering into the business world. Graduation exercises were held at the Auditorium theatre May 29th.

News and advertisements for the Englewood Times will be cheerfully taken by our good friend, Mr. R. Newman, the druggist, or else may be sent to Rudolph Palmer, 1753 96th st., Beverly 2097. Advertisements must be paid for in advance. Our rates are so reasonable that we cannot accept C. O. D. orders.

Mrs. E. Matthei, 8607 Morgan st., entertained the E. Nelson family of the North Side over the week-end.

Mr. and Mrs. M. D. Sorenson, 8600 Carpenter st., enjoyed a visit with the John Murray family of Haskell, Okla.

Miss Lucille Fern, 7726 Union ave., returned home Saturday for the summer vacation. Miss Fern is a student of the U. of I.

Mr. Lewis Rosenbaum of Denham, Ind., spent a few days last week with his sister, Mrs. R. Daeger, of 7556 Yale ave.

The Auburn Park Woman's club held its last meeting of the season at the home of Mrs. Wasson, 6834 Lowe ave.

Harriett Elaine York, 509 Winneconna ave., fell asleep last Friday and was laid to rest in Mt. Hope cemetery.

The ladies of the Federated church will hold a strawberry social and entertainment Thursday, June 9th, at 7:30 p. m. in the church parlors.

Housekeepers, attention! Be sure and read Modern Laundry display ad in this paper. Lace curtains done like new, 50c pair up. 25 pounds family washing, $2.25. Modern Laundry, 58th and Halsted sts. Two phones—Went. 987-988.—adv.

Mr. A. A. Smith of Lakewood, N. J., who came to spend the summer with his son and daughter, Mr. and Mrs. A. L. Smith, 8536 Morgan st., died suddenly after a short illness and was laid to rest in Evergreen cemetery. He was 86 years old and a general favorite in the family.

Mr. and Mrs. William Hemig, 7540 Emerald ave., celebrated their 50th wedding aniversary Wednesday. Mr. Hemig was married in the Presbyterian parsonage at Freeport, Ill., June 8, 1871, to Miss Della S. Latshaw, only daughter of Mr. and Mrs. Jacob Latshaw, early settlers of northwestern Illinois.

Auburn Park Thirty Club

The annual election of officers of the Auburn Park Thirty club for the year 1921-22 resulted as follows: President, Mrs. Thomas R. Bishop, 7651 Eggleston ave.; 1st vice-president, Mrs. Fred K. White, 6958 Eggleston ave.; 2nd vice-president, Mrs. Herman L. Sharp, 7736 Peoria st.; recording secretary, Mrs. Wm. F. Mealiff, 8032 Green st.; corresponding secretary, Mrs. Thomas M. Wright, 7334 Stewart ave.; treasurer, Mrs. Charles H. Wheeler, 7749 Emerald ave.; chairman of program, Mrs. Frederick Wernicke, 77th and Morgan sts.

Illustrated Flag Day Lecture

On Sunday evening, June 12th, at 8 o'clock, Mrs. Wm. A. Rowley will give, as only she can give, a most appropriate lecture in commemmoration of Flag Day at the Normal Park Baptist church. Accompanying her message beautiful stereopticon pictures will be shown by Mr. Rowley. This is your opportunity to spend a most helpful and enjoyable Sunday evening. The church is located at 70th st. and Stewart ave.

Pretty Wedding at Seventh Presbyterian Church

A very pretty wedding took place at the Seventh Presbyterian church, 86th pl. and Sangamon st., Saturday afternoon, June 4th, when Miss Luella Elizabeth Bueschel and Mr. George Henry Reinbold were united in marriage by the minister of the church, Rev. Thomas Fulton Campbell. Miss Inda Thomas played the wedding march, and Miss Katharine Gault sang a very appropriate solo. The bride was attended by two bridesmaids, a ring bearer and a flower girl, and the groom by two young men, which completed the wedding party. The bride was beautifully gowned in white satin, wore a veil, and carried a handsome bouquet of bridal roses. The groom wore a dark blue suit. The church was tastefully decorated for the occasion, and a large company of relatives and friends witnessed the ceremony. The ushers were special friends of the bride and young ladies from the church. Mr. and Mrs. Reinbold are active members of the Seventh Presbyterian church and have gone to housekeeping in their own apartment, where they will be at home to their many friends.

Ridge & Morgan Park
95th South to City Limits
NEWS

The Charles Coleman's, 9332 Robey st., will spend the summer in Michigan.

The Misses Campbell sailed this week from New York for a tour through England and France.

Mr. and Mrs. O. P. Spanowske and daughter, Miss Gladys, 9746 Prospect ave., motored to Michigan City last Sunday.

Mr. and Mrs. Marshall French, formerly of 9631 Vanderpoel ave., welcomed a little daughter in their new home in Knox, Ind.

Mr. J. F. Merrill, 9616 Prospect ave., is driving about in his new Chevrolet car.

Mr. Leroy Cook, 9805 Vanderpoel ave., enjoyed a motor trip to Libertyville, Ill., last Sunday.

Mrs. Wm. B. Jarvis, 9860 Vanderpoel ave., expects to return to Michigan this week.

Mrs. B. Naughten, 9640 Loomis st., has purchased a bungalow at 87th and Halsted sts.

Mr. William Gemeny, 1722 W. 95th st., is attending the steam fitters' convention now being held in Boston, Mass.

Mrs. Frank Barry, 9713 Wood st., attended the commencement exercises held by La Salle Institute at the Auditorium on May 29th.

Next Friday evening Judge Victor P. Arnold of the juvenile court will give a talk at the Morgan Park Presbyterian church, Longwood drive and Prospect ave. Remember the date, June 17th, 8 p. m.

Mr. Marshall French, who lived at 9631 Vanderpoel ave. recently, is now in the automobile business in Knox, Ind. Recently burglars entered his store.

Englewood is giving another one of her residents to the pretty Ridge. Dr. J. S. Lambert, 6358 Halsted st., has purchased the Culmer home at 9835 Charles st.

Miss Ione Bradford, 10255 Elizabeth st., who is at present visiting in New York, was in an automobile accident on Decoration Day and injured her face and nose. First aid was applied and Miss Ione is doing nicely and hopes to be up and around within a few days.

Miss Florence Egan, 1414 W. 95th st., corresponding secretary of the Joseph Murphy council, A. A. R. I. R., led the grand march at the club's benefit dance given in the Englewood K. C. hall last Saturday evening.

Next Tuesday, June 14th, we will honor our dear old flag. It will have another birthday and we know all will try and show their devotion to the most beautiful flag in the world. We hope the boy scouts will insist on their neighbors displaying Old Glory.

Ridge Park at 97th and Longwood dr. is being put in fine shape for the summer season just commencing. A splendid tennis court, an ideal ball park, and with a refreshing swimming pool, the Ridge kiddies and grown-ups find that they have much to appreciate and be thankful for.

Mr. John Bulkley, 9811 Vanderpoel ave., is the new Ridge manager of Mobiloil.

There will be a dance at the Morgan Park Military Academy June 17th for the benefit of Oakhaven Home.

Send Ridge news to our correspondent, Mrs. Pauline F. Palmer, 1753 96th st., Beverly 2097.

D. H. McGilvray, 9647 Vanderpoel ave., transacted business in Tulsa, Okla., this week.

Mr. and Mrs. T. R. MacGregor, 9958 Longwood drive, are motoring through the East.

Mrs. Harry Furneaux, 1950 102nd st., is the newly elected president of Dewalt Mechlin Chapter, D. A. R.

Rev. James Walsh of St. Bernard's church is expected home from California this week.

Mrs. Walter P. Munns, 1734 103rd st., who has been very ill the past week, is showing a marked improvement.

Send Ridge news to our correspondent, Mrs. Pauline F. Palmer, 1753 W. 96th st., Beverly 2097. News must be in by Tuesday evening.

Messrs. Peter and John Slumbrick, 9521 Prospect ave., left Tuesday for a motor trip through the strawberry lands of northern Michigan.

Mrs. Clarence B. Cardy, 8955 Hoyne ave., is attending the commencement exercises at Fairbury, Ill., this week. Her cousin, Mr. James Wright, is among the graduates.

The Auxiliary of the Academy of Our Lady announces a garden party to be given in the Convent Gardens on June 22nd. Mrs. Mazie Odell Cardy has been elected president of the Auxiliary.

Miss Norma Altermatt, 9719 Vanderpoel ave., left for Davenport, Iowa, where she will play at the National Convention of Music clubs. She will appear with Mr. Chas. Marshall, the famous tenor.

Miss Cecelia Dunphy, 1541 95th st., underwent an operation for appendicitis at the Washington Park hospital last week. Although still very frail, Miss Dunphy is showing a favorable improvement.

A bicycle belonging to Henry Arndt, 107th and Prospect ave., was taken out of the basement by someone who really must have been envious. Henry is anxious to locate his wheel.

The little daughter of Mr. and Mrs. Fred Koch, 99th and Lowe ave., will be baptised and consecrated at the Sunday morning services of the Evangelical Zion church, 100th and Throop sts. Rev. Lienk will officiate.

Mrs. Morton Stone's group of girl scouts attended the rally held at the Field Museum by the girl scouts of the city. This new group is growing splendidly under Mrs. Stone's leadership and has some promising material for scout work.

Housekeepers, attention! Be sure and read Modern Laundry display ad in this paper. Lace curtains done like new, 50c pair up. 25 pounds family washing, $2.25. Modern Laundry, 58th and Halsted sts. Two phones—Went. 987-988.—adv.

Mrs. Walter P. Munns, 1734 103rd st., announces the marriage of her daughter, Mabel E. Munns, to Mr. William L. Balder on June 4th, the Rev. Clyde McGee of Bethany Union church reading the service. The bride is a member of Calumet High School Alumni Association.

TIMES WANT ADS
Sell, Rent, Find, Get Whatever You Want
12 Words, 25c; Each Additional 6 Words, 10c
540 W. 63rd St. Tel. Wentworth 4731

SUMMER SCHOOL
TO GRAMMAR AND HIGH SCHOOL GRADUATES
If you expect to enter business and succeed, you need special training for the purpose, under our teachers, who are experts.
To get a job is not all. You want efficiency, promotion, money-making success.
Write at once for information to the old reliable
METROPOLITAN Business College
63rd and Princeton — Phone Wentworth 2227
64th and Ashland — Phone Prospect 2805
SESSIONS THROUGHOUT THE SUMMER
Commercial, Stenographic and Secretarial Courses—Day and Evening
Individual Instruction
WRITE TO US TODAY — O. M. POWERS, Prin.

THE WHITE STAR
FRUIT AND VEGETABLE MARKET
509 West 63rd Street
HIGHEST GRADE FRESH FRUITS AND VEGETABLES
Received Every Day
S. & H. GREEN TRADING STAMPS given away—ask for them.
JOHN MARCUS, Prop.

Fechtner & Picard
STORAGE BATTERY COMPANY
(Not Inc)
Distributors of VESTA BATTERIES
Batteries Repaired, Recharged, Replaced
1353 West 63rd Street
Near Loomis Blvd.
Telephone Wentworth 2440

BICYCLE NICKEL PLATING
Repairing, Tires, Supplies, Refinishing, Copperplating, Oxidizing
Auto parts, stove work, brass beds, chandeliers made like new
CHARLES L. WIDMAIER
672 W. 63rd Street — Telephone Englewood 271

LOTS OF FUN IN GARDENING
if you have the right kind of tools and implements. They will be if you get them here. And we have everything in the line you can think of and then some. Spades, sprayers, forks, trowels, hedge cutters, hoes, rakes and all the rest. Come and give them the "once over." They'll prove to be just what you want.
Hocking & Penhallegon
500-502 W. 63rd St., Cor. Normal—Tel. Went. 30

My Englewood Friends
Will remember that at this season of the year I always have a special sale on Furs, the remodeling and repairing department is at full blast and my prices either in repairing, remodeling, or for new furs of the latest and best approved styles and material is unexcelled. Prices always right.
MAYER MILLER
RANDOLPH 1768
187 NORTH STATE STREET

SEE OUR
BIG TIRE BARGAINS
Batteries and battery work a specialty. Automobile supplies of all kinds
JOHN SCHROEDER 504 W. 63rd ST. Tel Went. 1337

THE TIMES PUBLISHES IT FIRST
Clean Local Reliable
'NEWS'
Bright Newsy True

School Graduates
Present them with some substantial token in remembrance of either of these happy occasions. Nothing quite takes the place of an appropriate article of jewelry. May we suggest:
A Diamond, Ring, Ear Rings, Bar Pin or Lavalliere
Or a Gold or Silver Mesh Bag
Silver Vanity Case, Toilet Case, Lavalliere, Locket
Ring or a Pretty Pin, Cut Glass, French Ivory Sets
and in fact, hundreds of novelties
We extend the same *courtesy of inspection* to the purchaser of the most modest article that we do the diamond buyer and sell under the same guarantee that every article sold is with the Sandack Guarantee
Exactly as Represented or Money Refunded
Any article reserved upon small deposit
SEE OUR FINE DIAMOND WINDOW DISPLAY
The Sandack Jewelry Co.
6217 South Halsted Street — National Theatre Building
Loop Store: 52 West Madison Street

NEGLIGENCE
is the height of
EXTRAVAGANCE
LOW RATES ON REPAIRING AND REMODELING DURING JUNE AND JULY
Do Not Neglect to STORE Your FURS With

I. Himmel & Sons
The Oldest Reliable Furriers in Englewood
435 W. 63rd St., Cor. Eggleston Ave. Wentworth 6212
WE CLOSE MONDAY, WEDNESDAY AND FRIDAY AT 6 P. M.
VISIT THE PAGEANT OF PROGRESS—OUR BOOTH No. 42

Harvard

Manager James Coston of the Harvard has secured a wonderfully strong booking of plays for the coming week, and making a week's bill that will be sure to attract good houses.

The extra special attraction is America's sweetheart, Mary Pickford, in the two last days of her engagement in the greatest picture of her career, "Through the Back Door." The type of picture that made her famous—a play of pathos and laughter, tears and screams—a picture proclaimed by critics as her very greatest achievement—a picture you will always remember—will radiate gladness in others' hearts, bringing forth tears to water the crop of smiles and keep those self-same smiles blooming—an attraction of unusual strength, full of happiness and good cheer, pathetic appeal, sunshine and charm. Also a scream two-part comedy, Pathe News and, Saturday matinee only, "Fighting Fate."

On Sunday, June 12th, he offers a double feature program, continuous from 2 to 11:30, in Tom Moore, supported by the beautiful Helen Chadwick in another of his jolly pictures, "Made in Heaven," an unusually funny comedy of a dashing young fireman, a piquant society belle and a "marriage made in heaven." When William O'Hara left the cold sod, came to New York and joined the fire department, his old dad thought success could go no further. But the luck and the pluck of the Irish were with the handsome Bill. He went through smoke and flames to win the prettiest member of society's inner circle—and he won her in a way that nobody but a nervy young Irishman could ever get away with. Also the natural comedian, Buster Keaton, in his special two part comedy, "The High Sign." Also Pathe News and, matinee only, "The Diamond Queen."

On Monday and Tuesday, June 13th and 14th, matinee and night, comes Lois Weber's superb production, "Too Wise Wives." One wife was sure that her husband was faithless. She knew better—later. One husband was sure that his wife was all that a woman should be. He never knew better! An intimate story of every-day life, in a drama such as comes only once in a decade. Also International News, Burton Holmes Travelogues and a rattling good comedy.

On Wednesday and Thursday, June 15th and 16th, matinee and night, the famous comedian, Roscoe (Fatty) Arbuckle, in a very funny presentation of "The Traveling Salesman." Mr. Arbuckle is a drummer who gets off at the station to find himself adrift, far from his destination. Then he meets with the girl and the story is in full swing. Betty Ross Clark is the leading woman and heads a supporting cast which includes Frank Holland, Wilton Taylor, Lucille Ward, Jim Blackwell, Richard Wayne, George Pearce and others. Also a new two part Sunshine comedy, Screen Magazine and Topical Events.

This is a full week's program that is good all the way through and you should not miss the Harvard as it is so well ventilated and cooled that no matter what the weather may be outside, it is always cool and comfortable inside.

Mary Pickford in "Through the Back Door"

EMPRESS THEATRE

Manager Mitchell this week has inaugurated a new policy for the popular Empress theatre, playing only on Saturdays and Sundays, matinee and evenings. He has secured the very best booking of vaudeville in the city, the real kind of entertainers, and will exhibit only first run moving pictures with all the features of the season. Guaranteed the best show in town and at the popular prices that make a show enjoyable. Remember, the Empress will be open every Saturday and Sunday, and don't miss their good shows.

MARLOWE HIPPODROME

Manager Smith has instituted a new summer policy at the Marlowe Hippodrome and hereafter the popular house will be open only three days a week during the hot season, on Friday, Saturday and Sunday, matinees on Saturday and continuous on Sunday. The regular program will embrace from six to ten big acts with the Bathing Girl contest, as well as the best first run moving pictures of approved merit. The ventilating and cooling system of this house makes the audience comfortable while they are enjoying an excellent show, as the temperature during hot weather is at least ten degrees cooler than the street. Remember to book yourself for these three days or nights, Friday, Saturday and Sunday.

NATIONAL THEATRE

"A Pair of Queens" at the National

Starting Sunday matinee the National Theatre company will offer to its patrons that well known comedy success, "A Pair of Queens." Judging from past attractions the management of this popular South Side playhouse feels that he will be offering the theatregoers a treat in this coming week's attraction. If laughing until your side hurts you at funny situations is what you want, this show will certainly fill the bill. The play surrounds a cabaret party who delight in sport away from the home hearth, and during their little party a crime is committed. Can you imagine the many funny situations which present themselves? You'll enjoy it, so do not miss it.

Keep Off the Lawns

Everyone admires a nice, clean street, bordered with pretty green lawns, and our town has always been noted for them, yet at this season of the year when people are doing their very best to have the new grass grow, planting seed and leveling them up, careless people walk over them and tramping down the seeds and young grass ruin them. This is not only confined to thoughtless children, but grown people who insist upon taking "a short cut" across a grass plot, even climbing a fence to do so, regardless of the efforts of others to make the street beautiful. Just put this in your think box and warn your children to be careful and you will assist greatly in making Englewood beautiful.

Of Course We Are to Blame—But

We frequently receive complaints of errors in local news and especially classified advertisements that are due solely and entirely to the writer. Some will give their telephone number but no exchange; others will give their telephone number instead of their residence number and vice versa; others even reverse the two and use the residence for telephone and telephone for residence number. We retain all "copy" for some time and are thus enabled to check up on them and often when we show that the error is not in the office but due to the "copy," we are informed that we are either impudent or ignorant. We discharge any employe for impudence, but can't very well criticise their ignorance for not knowing what a writer means, but uses what he says instead. Please be more careful and don't blame the paper until you have investigated.

Permanent Colors.

Ancient Egyptians had a marvelous knowledge of colors, and they understood fully what colors would last. In the Egyptian papyri the ground colors are as good as ever they were. The Egyptians worked their outlines in lampblack, used clay for their whites, ferruginous earths for their reds, ochres for their yellows, and for green they used perhaps green jasper or mixed blue carbonate or copper with ochre. All these colors are permanent.

Sleeping Sickness.

Medical experts disagree in their conclusions as to the exact nature of sleeping sickness. Some forms of "sleeping sickness" are not unlike brain fever, while others indicate symptoms much similar to spinal meningitis. Physicians advise caution against undue exposure to the disease until more exact knowledge of its cause is ascertained.

EMPRESS THEATRE

Halsted Street, near 63rd
HARRY MITCHELL, Manager

NEW SUMMER PROGRAM
This Popular House Will Be Open Every

Saturday and Sunday Afternoon and Night

Best Vaudeville Acts in Town

First Run Pictures

Popular prices and solid comfort as well as entertainment and amusement always at the Empress.

National Theatre

The Playhouse where winter breezes blow in hot weather.
HALSTED STREET
Near 62nd Street

DON'T Miss This One Best Bet. Wait--Buy Your Seats Now.

The most remarkable attraction of the season---"for one week only," starting Sunday matinee, June 12th

"A PAIR OF QUEENS"

A SHOW THAT WILL MAKE YOU TALK

This attraction played at some of the leading theatres in the East, and during its stay there, its praise from everyone who saw it was unanimous.

Don't Deprive Yourself

of a Pleasant Evening's Entertainment by missing this well worth while going to see play.

ONE BEST BET OF THE SEASON

It will be an alluring performance, not soon to be forgotten.
NOTICE—Temperature Never Above 69 Degrees.

These Are Our Summer Prices Which Now Prevail

SUNDAY MATINEE, Main Floor.....85 cents, including war tax
SUNDAY EVENING, Main Floor.....$1.10, including war tax
WEEK-DAY MATINEES, Main Floor.....55 cents, including war tax
WEEK-DAY EVENINGS, Main Floor.....85 cents, including war tax
MATINEE EVERY THURSDAY, SATURDAY AND SUNDAY

If You Miss It at the National---You Have Missed the Best

MARLOWE

HIPPODROME
Sixty-Third Street and Stewart Avenue
The Largest Show on the South Side at the Lowest Price

Starting Next Week
SUMMER POLICY
Open Friday, Saturday and Sunday Only
Local Bathing Suit Contest
Friday—7-10 Big Acts and
Saturday and Sunday—6 Big Loop Acts and First Run Pictures

The Old Reliable Safe and Sound
First National Bank of Englewood
Capital, Surplus and Net Undivided Profits Over $500,000
Total Assets Over $6,500,000
Manganese Steel Safety Vaults Savings Department
347-349 W. 63rd Street Phone Wentworth 2951
OFFICERS
J. L. Nichols, President J. M. Nichols, Asst. Cashier
Wm. F. Sharp, Vice-President H. G. Johnson, Asst. Cashier
Edwin S. Hubbell, Cashier

ALL THE NEWS THE TIME
Everyone in this Section Reads This Paper
$1.00 Per Year 50c Six Months Trial Subscription, 4 Mos. 25c

HARVARD

PERFECT PROJECTION, PERFECT VENTILATION

Harvard Ave., Near 63rd St.
Matinee Daily, 2 to 4 P. M. Evenings 6:30 to 11
Popular Prices
Children 10c, Matinee and Evening. Adults 15c Mat., 22c Evening.
JAMES E. COSTON, Mgr.

Last Two Days—Extra Special
Friday and Saturday
June 10th and 11th
Matinee and Night
DIRECT FROM THE LOOP

MARY PICKFORD
in her latest production
"THROUGH THE BACK DOOR"
Direction by Jack Pickford and Alfred E. Green, Scenario by Manon Fairfax, Photography by Charles Rosher
will radiate gladness in others' hearts-bringing forth tears to water the crop of smiles and keep those self-same smiles blooming—an attraction of unusual strength, full of happiness and good cheer pathetic appeal, sunshine and charm

Also
A Scream Two-part Comedy, Pathe News and Saturday Matinee Only "Fighting Fate"
No Advance in Prices
Matinee 10c and 15c
Evening 10c and 22c
War Tax Extra

Double Feature Program
Sunday, June 12th
Continuous 2 to 11:30 P. M.

Tom Moore
Supported by Beautiful Helen Chadwick in Another of Those Jolly Pictures
"Made in Heaven"
An Unusually Funny and Absorbing Photo Comedy

A dashing young fireman—a piquant society belle—a marriage made in Heaven!

Also the Natural Comedian
Buster Keaton
In His Special Two-part Comedy, "The High Sign," the Funniest Comedy This Fast Rising Comedian Ever Produced
Pathe News and Matinee Only, "The Diamond Queen"

Monday and Tuesday
June 13th and 14th
Matinee and Night

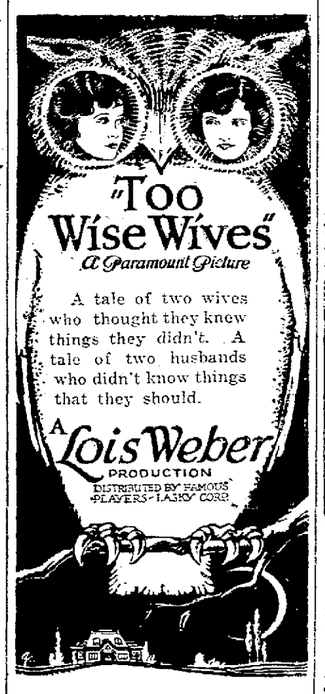

—ALSO—
International News
Burton Holmes Travels
and a good comedy

Wednesday and Thursday
June 15th and 16th
Matinee and Night
The Famous Comedian
(FATTY)
Roscoe Arbuckle
In a mirthful picturization of the Famous Play
The Traveling Salesman

Here with a brand new line! A line that will hold all his old fun customers and stock up new ones with laughs for a month.

The great stage comedy of a drummer who struck a hick town and found love and adventure waiting at the station. For when skinflint competition got busy with shoddy goods—

—ALSO—
A New 2-Part Sunshine Comedy
Screen Magazine and Topical Events

SULLIVAN'S SENSE AND NONSENSE

Get Somewhere

Don't be sitting 'round all day;
Get somewhere!
Make a stab at it some way;
Get somewhere!
Sameness sort of drives you mad;
Get a hobby or a fad,
Yes, and get it pretty bad.
Till you make the neighbors sad—
Get somewhere!
Don't be rooted on one spot.
Get somewhere!
Strike it rich as like as not.
Get somewhere!
At the risk of seeming blunt
Break away from use and wont.
Get a move on—do a stunt;
See what things are like in front—
Get somewhere!

I wish my friends would quit voting for me for "the handsomest pageant girl," as I realize I have no show against Dr. Hepburn.

The sweet girl graduate comes into her own this and next week, and I am perfectly willing to concede that the Englewood and Lindblom bunch certainly are "sweet."

It is hoped that the man who puts a hundred dollar noise making horn on his car will have to listen to Bill Thompson's big noise in the hereafter.

"Mother, is father in the fruit business?" "No, dear; what put that in your head?" "Well, pa took me for a walk Sunday and met Mr. Parsons, and all they talked about was peaches, pippins and dates."

People who have been demanding that we go back to the old-fashioned girl, are likely to get their demands, in fact it looks as if some of the girls are going back to that first girl, Eve, and even threatening her fig leaf costume.

One good old Englewood lady remarked, "Well, I hope President Harding does not smoke, drink or use profane language," which caused Casey to remark, "No, mum, he's not a vice president."

"There are a great many human interest stories to be found in the want advertisements." "Well?" "For instance, here's one in which Mary says: 'Come home, John, I've sold the poodle.'"

In case any of my readers want a sudden cold spell, they may confer with me, as I have a recently acquired "ice cream" suit that as soon as I don it brings snow drifts in the fence corners, while my straw hat produces an iceberg.

Little Mark, aged 5, had been imparting to the minister the information that his father had a new set of teeth. "Indeed!" said the good man patronizingly. "And what is he going to do with the old ones?" "Oh," replied little Mark, "I suppose mamma will cut them down and make me wear them."

"Them gua'd houses at the trainin' camps is shuah doin' a gran' work, jes' like the Red Cross," observed Cindy, the colored laundress. "They saved mah boy Duke's life." "How is that, Cindy?" queried her employer. "I dunno how they done it. Only he wrote me a postal card sayin' if he hadn't got ten days in one of 'em he'd 'a' been a corp."

Gerald E. Sullivan

Kiwanian Activities

Englewood Kiwanians have been a busy body this week. Monday the golfers of the club went to Kankakee and captured the honors, being especially proud of swatting the Woodlawn outlaws 6 to 5. The Joliet, Kankakee and other teams were also the victims of Englewood's prowess. Tuesday at their regular luncheon they entertained a crowd of wounded soldiers from Auburn Park hospital, and after the meeting escorted the boys to the Stratford theatre and then saw them back home. Tuesday night about fifty went to Blue Island to give the fellows there "pep" enough to inaugurate a new club. The club will also furnish the autos for the picnic of the Volunteers of America. Arrangements are being made to plant the memorial trees along the highways, one for each soldier, sailor or person who gave their services in the last war. The different Kiwanians of the county are being solicited to join with Englewood and plant thousands of suitable trees along the chosen highways close to Chicago. The Kiwanians are leading in every movement looking to the welfare of the community and welcome any suggestions in that line. They are now contracting to build a large log cabin for the Boy Scouts in the Palos Park Forest Preserves and have several other projects on foot.

Wolf Tone Council

The next regular meeting of Wolf Tone Council, A. A. R. I. R., promises to be unusually interesting. On this occasion Miss Ryan and Mrs. Johnson of the Celtic Cross Association will be guests of the council. Following brief addresses by local speakers, a musical and literary program will be given in which Mrs. M. A. Donohue, Miss Edna Larkin, Mr. H. M. Bay and Miss Marie Rafferty, reader, will participate. The evening will close with an hour of social dancing. If you would enjoy a delightful entertainment, come and bring your friends. The time, Tuesday evening, June 14; the place, St. Bernard's school hall, Stewart ave. and 66th st. Everybody welcome. Everything free.

Englewood High P.-T. Association

The regular June meeting of the Englewood High School Parent-Teacher Association will be held in the assembly hall on Thursday evening, June 16, at 8 o'clock. It will be "fathers' night" and an interesting program has been arranged. Capt. Beals will be the speaker. The flag will be presented by the R. O. T. C. boys under Capt. Haynie. There will be music by Miss Riley, and by the orchestra. Community singing, led by Mr. Espenshade. All parents and friends are urged to come.

Coal Facts

Mere talk about coal economy is not convincing, but if you give us a trial order on our No. 3 Pocahontas Mine Run Coal we will have no trouble to convince you that it is economy to buy good coal. The coal is absolutely pure, very coarse, and carefully prepared for family use. This coal is in a class by itself. Complaints against it are unknown. This unusual record is due to the quality. We also carry the cheaper grades of Pocahontas coals, also all other grades of hard and soft coal, all fresh coal. No coal left over from last year. Our 27 years' experience in the coal business is our guarantee that we will do just what we say. If possible come in and inspect our stocks before you purchase. We cover the city. Phone Stewart 70. J. B. Meiner & Son, General Office 338 W. 71st st. adv-6-17

Christian Science Lecture

On next Monday evening, June 13, the Fourth Church of Christ, Scientist, invites you and your friends to attend a free lecture on Christian Science at their church edifice, Marquette rd. and Harvard ave., at 8 o'clock. Paul Stark Seeley, C. S. B., of Portland, Ore., who is a member of the Mother Church, the First Church of Christ, Scientist, Boston, Mass., will lecture. Mr. Seeley has a well earned reputation as a lecturer and this is an unusual occasion to hear the truths of Christian Science. Everyone invited.

Woman's Relief Corps

Woman's Relief Corps Association of Cook County gave a reception and lunch in honor of Mrs. Inez Jamison Bender of Decatur, Ill., national president Woman's Relief Corps, at Hotel La Salle on Saturday afternoon, June 4. The affair was a grand success and Meade Corps as always did its share. Mrs. Margaretha Lenert, president, was on the reception committee, as were Miss Lillian Pine, Mrs. Ida Johnson, Mrs. Katherine Kent, Mrs. Nellie Murdoch, Mrs. Cochrane, Elizabeth Johnson, Mrs. Alyward, Comrade Goldsmith and wife, Mrs. Botsford, Mrs. Shires, Gertrude Buchanan. Comrade Sargent, commander of Meade Post, was present, also many others participated in the delightful affair.

Herr-Keogler Wedding

The wedding of Mrs. Minnie K. Hoerr, formerly Mrs. O. C. Jackson, was celebrated at the home of her friend, Mrs. Zella Steele, 5939 Wentworth ave. It was a beautiful event. The pretty little widow wore white satin trimmed in silver; also a necklace of diamonds and pearls belonging at one time to the groom's mother. She carried a bridal bouquet of orange blossoms.

The groom is one of Los Angeles' well to do citizens, a retired Lutheran minister, D. J. Keogler. They will leave for Los Angeles for their honeymoon. God speed and good luck to them, is the wish of their friends.

Camp Fire Items

We are glad to announce that our field guardian of the southwest district, Mrs. C. C. Thornburg, expects to return to Chicago about Tuesday or Wednesday of this week. She has been visiting her mother in the south, who passed away while she was there. Camp Fire Girls and guardians of the southwest district wish to extend deepest sympathy to her in her loss.

Don't forget the musical comedy, "Springtime," at the Aryan Grotto, June 11, matinee and evening; 200 Camp Fire Girls in the cast.

Western Undertakers' New Place

One of the best adapted and most convenient undertaking establishments in the city is that of the Western Undertaking Co., moved from 64th and Halsted sts. to the northeast corner of (67th st.) Marquette rd. and Halsted st., where the gentlemanly managers, Walter W. Morris and J. A. Linskey, have been laboring several months in making the change. The rooms are best arranged for the convenience of their patrons and that high toned air of quiet dignity lacking in so many funeral directors' places. Messrs. Morris and Linskey are both experienced embalmers and directors as well as perfect gentlemen and it is gratifying to see that their efforts in the past have brought them the reward of so large and complete an establishment over which they now preside. They will take pleasure in showing callers over the modern new place, and are at the service of the public every hour of every day.

ADDITIONAL ENGLEWOOD NEWS

Mr. A. Goldstein of 430 63rd st. has returned home from a week's vacation spent on a farm in Michigan.

Mrs. B. F. Paine of 256 64th st. is recovering from a severe attack of the "flu."

Miss Gertrude McCleary, 6540 Yale ave., has returned home from a visit at Anderson, Ind., and Indianapolis.

John E. Foster of the Economist, who is after all the fish in Eagle River, Wis., threatens to come home this week unless he gets "a bite."

The Flower High school will keep open house this afternoon to show all of its activities. A program will be rendered.

Carl A. Bremer, the contractor and builder, was married Wednesday to Miss Florence Johnson. They will reside at 6436 Normal blvd.

Class 25 of the Christian Sunday school will entertain themselves at a picnic at Hamilton Park next Saturday, June 18th.

The Christian Endeavor Society of the Englewood Presbyterian church will hold a truck ride party on Saturday evening, June 18th.

Miss Ruby Fremont, sister of R. H. Fremont of the Englewood postoffice, will graduate from the University of Chicago next Tuesday.

Mr. and Mrs. Charles Evans of Evanston are spending two weeks with his brother, John Evans and family of 435 65th pl.

The engagement is announced of Elmer D. Vosburg of 543 Englewood ave. to Miss Gladys Murray of 547 Englewood ave. The wedding will not occur until the fall.

Miss Anna Wooley, daughter of Mr. and Mrs. George Wooley of 428 65th st., will be married Saturday, June 18th to Mr. M. Pomeroy. Miss Wooley is a well known Englewood girl.

Mr. and Mrs. George Willis of 5918 Parnell ave. are very happy over the arrival of Lester Eugene, May 25th. Little Elizabeth spent the week with her cousin, Dorothy Hartman, of Albany Park.

Mrs. Ellsworth Tent No. 5, Daughters of Veterans of the Civil War, will hold their regular meeting Friday evening, June 10th, at 8 p. m. at G. A. R. Hall, 6236 Princeton ave. All members are urged to attend.

If you have any facts concerning the early history of Englewood, kindly send them to the historical committee of the Englewood Business Men's Association, now engaged in compiling a history of the town.

Mrs. Bertha Cairns, 6449 Yale ave., and Mrs. Elsie Pranke, 218 65th st., will entertain the 1921 officers of Maple Chapter and their husbands June 11th.

The third operation was performed upon the arm of little Billy Sullivan Hartman in Washington last week and is reported as so successful that it will be final, and the little sufferer is recovering nicely.

Mr. and Mrs. Ed C. Frantz, now the guests of their daughter, Mrs. Roscoe Stern, of 6642 Lafayette ave., spent the week's end at Barrington, the guests of Mrs. Archie R. Virden, formerly Englewood people.

Emil Hoover, one of our Englewood boys and a member of one of the classes at the M. E. Sunday school, met with a serious accident in Gary, falling forty feet from the top of a ship. He is slightly improving at this writing.

Carl Dahlquist, Sr., will be connected with the Hokamp Shoe Shop at 409 63rd st. after June 20th. Mr. Dahlquist was in the shoe business in Englewood for many years and his friends will be glad to meet him again.

Mr. and Mrs. Eswald Pettet and daughter, Elizabeth, of Madison, Wis., have left their home and are spending several weeks with her mother, Mrs. Foster, of 6737 Perry ave., and Dr. and Mrs. Pettet of 551 Englewood ave. They are to make their home in Pennsylvania.

Mrs. Ida Champitt, formerly of 218 61st pl., who stopped off on her return from California, where she spent the winter, for a visit with Mrs. F. [illegible] Amen, and other friends in Englewood, and her son, Charles C. Champitt and family of 6362 Lake Park ave., has returned to her home in Cleveland, Ohio.

Orr's Business College Gives Outing

About 200 of the students and graduates of Orr's Business College, accompanied by the faculty and officers, gave their annual picnic at Palos Park last Sunday. The day was devoted to games, races, and hiking. A few of the prize winners follow:

Carman Laracco, the smallest boy attending the college, received first prize for making the largest number of home runs; John O'Connell, who is known as a runner as well as a master of slang, won first prize in the 300-yard dash; pretty Miss Balaisis forgot her beauty and won the first prize in the shoeless race; Miss Inez Schwendt and Miss Jenevieve Jensen, commonly known as the giggling pair, forgot to giggle and received first prize in the three legged race. The old fashioned spell down was made a novel affair with the assistance of Mrs. Jockett, the instructress in the shorthand department. Miss Clara Kedrouski, who can spell every word in the dictionary backwards, displayed her usual ability by outspelling the entire school.

The large group hiked merrily out through the groves but left the park not on foot but in machines and trains. Although tired, they told the world that Orr's Business College and the fifth of June will never be forgotten.

Woman's Auxiliary, Englewood Hospital

Englewood Hospital Woman's Auxiliary will meet at the nurses' home, 60th and Green sts., Friday, June 17th, at 2 p. m. This being the last meeting a full attendance is desired.

Twenty-Five Years Wed

Surrounded by fifty friends, Mr. and Mrs. Berthold W. Gustavus, 1231 W. 71st St., celebrated their twenty-fifth wedding anniversary Saturday last.

Arrangements for the silver wedding were completed and carried out by Mr. and Mrs. Gustavus' only daughter, Katherine.

A sumptuous dinner, presided over by Mr. J. Regan as toastmaster, was enjoyed by all.

Many beautiful gifts, mostly silver, were received by the couple. They also received the well wishes of their host of friends.

Musical selections served to put a finishing touch on the occasion.

Mr. and Mrs. Gustavus were married in Chicago twenty-five years ago. They have lived in Englewood about twelve years of this time.

Mr. and Mrs. Sandberg Celebrate Their 20th

A surprise party commemorating the twentieth anniversary of Mr. and Mrs. Arthur Sandberg, jeweler, 63rd and Stewart Ave., was held at their home, 6522 Peoria St., Wednesday evening, June 1.

The occasion proved to be a complete surprise to the couple. A host of friends descended on the home of the couple with a large number of gifts. Among the presentations were a floor lamp and flowers.

A good time was had by all attending until the wee sma' hours of the morning.

Among those present were: Mr. and Mrs. O. Dolson, Mr. and Mrs. Emil Anderson, Mr. and Mrs. Gus Johnson, the "Candy Kids," Mr. and Mrs. D. C. Reese, Mr. and Mrs. Emil Johnson, Mr. W. E. Soelm, Mr. Olaf Richton, Mrs. Gussia Simon, Mrs. Nelson, Mr. and Mrs. Demios, Mr. and Mrs. Hamm Du Cham, Mr. and Mrs. Sam Anderson and Mr. and Mrs. Henry Egnen.

Honorable O. D. Olson acted as toastmaster.

Return Thanks

Mr. Gerald E. Sullivan,
Editor Englewood Times:

At a regular meeting of Geo. G. Meade Post No. 444, Dept. of Ill., G. A. R., held at G. A. R. hall Tuesday evening, June 7, 1921, it was unanimously resolved that the thanks of this post be extended to those owners of autos who gave their services on the morning of Memorial Day in carrying the comrades, their wives and members of the W. R. C., D. of V., and S. of V. to the Mt. Hope cemetery and return.

We also express our sincere thanks to the Englewood Times and its editor, who did so much to assist in securing the services of these autos, and request that this letter be published in your valuable paper.

In fraternity, charity and loyalty,
W. F. SARGENT,
Commander.
By O. N. GOLDSMITH, Adjutant.

The Englewood W. C. T. U. will meet in the church on the corner of Normal blvd. and 66th pl. next Thursday afternoon, June 16th, at 2 o'clock. Mrs. Shumaker of Evanston will speak and other good things are promised. All members who have been working in the "Million Member Drive" are urged to be present.

OUR CLASSIFIED ADS always bring results and cost very little. Try them.

What Is So Rare As a Day in June

This is the month for Brides and Graduates.

What could be more appreciated and treasured than the gift of Music?

Either the modern, reasonable instrument — the Columbia Grafonola; or the gift of Records in one of our Record Gift Envelopes.

The Cozy Music Shop

The First with the Latest Records

359 W. 63rd Street

Orr's Business College

ESTABLISHED OVER 25 YEARS

6309 Yale Avenue Tel. Wentworth 650

Summer Term Starts Monday, June 27

Day and Evening Classes in All Commercial Subjects

Bookkeeping, Shorthand, Typewriting

Advertising, Salesmanship, Public Speaking, Advanced Accounting, Complete Secretarial Course

Special attention given to placing our graduates in positions

CIRCULARS AND TERMS ON APPLICATION

Plant Now---

Asters, Salvias, Cannas, Gladiolus, Tomatoes, Cabbages, Peppers, Etc.

We carry a full line of plant insecticides. Tell us about your troubles with insects; we will solve the problem.

Sluis Seed Store

544 West 63rd Street, Chicago, Ill.

Phone Normal 1867 We Deliver

Store Open: 7:00 A. M. to 5:00 P. M.
Saturday: 7:00 A. M. to 1:00 P. M.

Special Sale at Art's Meat Market

422 West 63rd Street

Phone Wentworth 6054 Free Delivery

Miller & Hart Bacon, per lb.	30c	Fancy Boneless Cottage Hams, 2 to 4 lbs. average, per lb.	38c
Native Short Ribs of Beef, per lb.	14c	Ham Shanks, 3 or 4 lbs., per lb.	12c
Native Pot Roast, 22c and	15c	Pure Rendered Lard, 2 lbs. for	25c
Fresh Chopped Beef, per lb.	15c	Home made Pork Sausage and Frankforts	23c
All Brands of Creamery Butter	35c	Extra Large Fresh Eggs, 40c value	30c

CHICKENS DRESSED TO ORDER

ANNOUNCEMENT

This store now open with a complete line of

Furniture, Rugs and Household Goods

Furniture Repairing—Upholstering—Refinishing

Phone Stewart 5920

7046 South Halsted Street

Tailored Suits - $50

We have just received a full line of light weight woolens---qualities formerly sold for $75 and $85---that we are offering special at

$50.00

Don't forget—every suit is hand tailored in my own shop, under my personal supervision. My label in your suit is a guarantee of fit, workmanship and quality.

SAM STANGLE

TAILOR

722 West 63rd Street

Open Evenings Except Fridays On 63rd Street 28 Years

Tel. Wentworth 220

O. M. ZIMMER

CHIROPRACTOR
357 W. 63RD ST.
2-4 P.M. DAILY
7-8 P.M. TUES. THURS. & SAT.

The Vogue Millinery Co.

6437 SOUTH HALSTED STREET

Finest Quality Hats for Summer Wear

Popular Prices

The store is in a class by itself, connected with the Exclusive Fashion Millinery of Woodlawn. Courtesy, square dealing, our motto, where service comes first.

Final Opening Saturday, June 11th

SOUVENIRS WITH EACH PURCHASE

If You Want to Save Money

on Furniture and don't mind going a few steps out of the way, we can show you how it is possible.

WE ARE WITHIN WALKING DISTANCE OF HALSTED STREET AND OUT OF THE HIGH RENT DISTRICT

Look at These Prices

Genuine Leather Overstuffed Rocker.....$24.50
3-Piece Overstuffed Set.....$125.00
60-inch Davenport Table in Mahogany.....$21.50
Oak Dressers, up from.....$16.75
8 Pieces of Aluminum Ware, $12.50 value, special for . $5.50

COME AND BE CONVINCED

EXCEL FURNITURE CO.

1039 WEST 63rd STREET

Phone Wentworth 1596 Near Carpenter Street